

EXECUTIVE COUNCIL

PUBLIC

Title: A new household expenditure survey for Stanley

Paper Number: 18/17

Date: 25 January 2017

Responsible Director: Head of Policy

Report Author: Economist

Portfolio Holder: MLA Michael Poole

Reason for paper: This paper is submitted to Executive Council: For policy decision.

Publication: Yes

Previous papers: Retail Price Index: Updating the Basket of Goods and Services 275/12

List of Documents: Falkland Islands Household Expenditure Survey 2010/11

1. Recommendations

Honourable Members are recommended to approve:

- (a) That the Policy Unit should carry out a household expenditure survey over a one year period, to commence in April 2017.
- (b) That household expenditure surveys will be carried out at five year intervals thereafter.
- (c) The request for 2017/18 funding ~~and the recurring five year expenditure~~ is referred to Budget Select Committee.
- (d) That the Attorney General and Head of Policy be directed to review the Statistics Ordinance and bring recommendations to Executive Council on any necessary amendments as outlined in Section 7.

2. Additional Budgetary Implications

	2016/17	2017/18	Recurring every five years
Operating Budget	£0	£15,000	£20,000

3. Executive Summary

- 3.1. Honourable members are recommended to authorise the Policy Unit to carry out a household expenditure survey starting in 2017, and to state that similar surveys should be carried out at five year intervals thereafter.
- 3.2. The data gained from a household expenditure survey would allow the basket of goods used in the retail prices index to be updated. This should significantly improve the accuracy of the index. It would also be used in National Accounts supply and use tables and a range of other types of economic and policy analysis.
- 3.3. An accurate retail prices index has a range of important uses, including updating fees, wages and benefits to reflect changes in the cost of living.
- 3.4. The survey would involve asking a sample of households to record all of their expenditure over four one month periods spread throughout a year. They would also be asked to record major and recurring items of expenditure, and possibly some demographic information.
- 3.5. Participating households would be paid compensation for their time. This may cost around £14,400 for the entire survey. FIG may also seek the assistance of an outside company to help conduct the survey. This could cost up to £5,600.

4. Background

- 4.1. In 2010, the Policy Unit commissioned Synergy to carry out a survey of household expenditure in Stanley. The survey ran from October 2010 to September 2011. A sample of 494 households was selected, with 177 agreeing to participate and 117 providing usable data. The survey asked households to record all purchases they made in a month. Each household was asked to participate for four months spread throughout the year. They were asked to record the date of purchase, type of item, brand, place of purchase, number of items purchased, size of item, and price paid. Households were also asked to separately record all purchases worth more than £200 in the year, as well as regular expenditures, such as their monthly internet bill.
- 4.2. Further data on participating households was collected, such as the age, occupation and income of members of the household, whether they own or rent their home (and whether they have a mortgage), and whether they produce their own vegetables or eggs.
- 4.3. The data on expenditure by a sample of households were then used to produce estimates of total household expenditure in Stanley, broken down into 13 categories. Average household expenditures were also estimated for several income and occupational categories.
- 4.4. The results of the survey were used to construct a new basket of goods and associated weights for the Stanley retail prices index (RPI), and as inputs to supply and use tables.

- 4.5. The basket of goods and associated weights for the RPI have not been updated since this time.
- 4.6. Carrying out household expenditure surveys furthers the objective in the Policy Unit's business plan to "oversee the regular production of [...] statistical data essential to economic and social planning".

5. Options and Reasons for Recommending Relevant Option

- 5.1. **It is recommended** that Executive Council permit the Policy Unit to carry out a household expenditure survey for Stanley starting in 2017. The survey would be run over a period of one year, and results would be published in 2018.
- 5.2. In advance of the start of the survey, Policy Unit will review the methodology used in the 2010/11 survey, to maximise the accuracy and relevance of the data collected and to minimise the burden on survey participants, Policy Unit and any third parties involved in the process.
- 5.3. It is not expected that there will be significant changes to the questions included in the survey and it may be possible to use existing administrative data to reduce the burden on participants during data collection.
- 5.4. Results of the survey will be used to revise the basket of goods and associated weights for the Stanley retail prices index. Doing this would improve the accuracy of the index. As actual consumption patterns depart from the basket of goods used to calculate the index, the accuracy of the index decreases. Advanced statistical agencies in other countries update their basket weights at least annually, although we believe that updates every five years are sufficient for the Falkland Islands. Maintaining an accurate price index is essential for monitoring changes in the cost of living. Price indices feed into a wide range of important policy decisions, such as changes to wages and benefits.
- 5.5. Survey results are also useful for a range of other purposes. For example, the results are an important input into National Accounts supply and use tables, which are used to help understand the interactions between different participants in economy, and to model the impact of demand shocks. Data on average expenditure broken down by household income and other variables would also be useful for estimating the impact of economic shocks and policies on different parts of Falkland Islands society.
- 5.6. In order to mitigate the risk of inaccuracy creeping into the RPI going forward, **it is recommended** that a household expenditure survey, and consequent revisions to the basket of goods, be carried out at five year intervals. A five year interval, immediately following a census year, would allow new census data to be used to design the sample for each new instance of the survey.
- 5.7. The option to carry out household expenditure surveys more frequently would remain open. It may be desirable to do this if there is evidence to suggest that expenditure patterns are changing unusually quickly, for example if large scale oil production takes place.

- 5.8. Another option is to do nothing. The retail prices index would continue to lose accuracy as household expenditure patterns diverge from those observed in 2010/11. Adjustments made to fees and benefits based on the RPI would not accurately reflect changes in the cost of living. It will become increasingly difficult to understand the impact of events such as oil production on living standards. Similarly, supply and use tables, which rely on household expenditure data as an input, would lose accuracy, making it more difficult to estimate the impact of shocks on the Falkland Islands economy. This option is **not recommended**.
- 5.9. Alternatively, approval could be given to do a one-off survey in 2017/18 without setting a schedule for repeated surveys every five years. This option is **not recommended**, as regular updates to the survey are required to maintain the validity of our retail prices index. Setting a schedule provides Honourable Members with a mechanism to ensure that changes in personnel at the Policy Unit do not result in this important work being overlooked.

6. Resource Implications

6.1. Financial Implications

The cost of carrying out a household expenditure survey will depend on the detailed design of the survey (for example, what sample size is required), the extent to which work is outsourced to third-parties, and on negotiations between FIG and third-party service providers.

However, a draft budget has been prepared based on the costs of the 2010/11 survey. FIG paid Synergy £5000 to collect and analyse the survey data. This is equivalent to £5600 in 2016 (taking into account inflationary increases). Since that time, the Policy Unit has increased its analytical capacity with the addition of a statistician and an economist, and will be able to bring the analytical portion of the work in-house, which should reduce costs.

Each household that took part in the 2010/11 survey was paid £30 for each month they participated, (equivalent to £33 in 2016). In the UK, households that participate in the Living Cost and Food Survey, the closest UK equivalent to the Stanley Household Expenditure Survey, are paid £10 per adult taking part for two weeks, slightly more than the Stanley survey for a two adult household. In 2010/11, payments to survey participants amounted to £13,000, (equivalent to £14,400 in 2016).

A budget of £20,000 is estimated for this project, of which £5,000 will be covered in 2016/17 from existing budgets, while the remainder is being included for consideration within the Policy Unit's 2017/18 budget.

	2016/17 (from existing funding)	2017/18 (new funding)	Future funding (every 5 years)
Fees for assistance with data collection	£1,400	£4,200	£20,000 (adjusted for inflation)
Payments to participating households	£3,600	£10,800	

If it is agreed that further surveys be carried out at five year intervals, one would anticipate further expenditures of £20,000, adjusted for inflation, every five years.

6.2. Human Resource Implications

No additional staff would be required. Policy Unit staff will spend time working on this project, but the household expenditure survey is a core deliverable of the Unit's function as a statistical service.

6.3. Other Resource Implications

None.

7. **Legal Implications**

7.1. Under Sections 14 & 16, surveys must be carried out by a method and with questions prescribed by the Governor in Council. Questions will therefore be brought to Executive Council separately for approval.

7.2. In preparation of this paper and in recent Select Committee meetings related to the Communications Bill, the Attorney General and Policy Unit have policy issues with the Statistics Ordinance, including:

- The need to reframe Section 4 to reflect that Government does not have a separate Statistical Service, but instead has an office of Statistician and assistant statisticians who are members of the public service and are appointed to that office by the Governor in discretion.
- An additional policy issue related to Section 4 concerns the need for survey methodology to remain independent of perceived political influence, in order for survey results to be seen as credible and free of bias. This issue touches upon other powers in the Ordinance such as those at 14(4) and 16(4).
- Section 5 assumes the statistician may appoint their own staff, which does not reflect the realities of the office and perhaps could be usefully reconsidered.
- Consideration could be given to changing Sections 6, 7 and other sections require consequential amendment to reflect the proposed changes in 4 and the change references from 'Service' to 'Statistician' and the reflect that the service is replaced by a statistician and assistants.
- The fact that the questions in the survey must be prescribed by the Governor by Order (see 14(3) and 16(3) has been questioned in the context of independence of the service.
- The need to review Sections 14 and 16 of the Statistics Ordinance. Section 14 states that it is a function of the Statistical Service to carry out household

surveys. It says that “As far as possible, household surveys are to be carried out at 12 month intervals”. This requirement, and a similar one applying to business surveys (under Section 14), has not been adhered to. To date, it has not been feasible to carry out annual surveys, nor is it recommended at this point in time;

- Change the time limit for Business (section14) and Household (section 16) Surveys to reflect a more achievable period survey whilst allowing for Executive council discretion to direct that a surveys is carried out at other times.
- Section 20 may be unenforceable as it is currently written and the need to obtain specialist legal advice to redraft the clause to ensure that its intent can be enforced to the full extent legally permissible.

8. Environmental & Sustainability Implications

8.1. None.

9. Significant Risks

9.1. None.

10. Consultation

The Policy Unit has consulted with the Attorney General in the preparation of this paper.

11. Communication

11.1. If Honourable Members approve the recommendations in this paper, the Policy Unit will finalise the design of the survey.

11.2. In advance of the start of the survey, a communication plan will be developed to inform the public of this project and its benefits to the community and encouraging them to participate if contacted.

Schedule of suggested deletions to enable publication of paper

No suggested deletions.

FALKLAND ISLANDS
HOUSEHOLD EXPENDITURE SURVEY
2010-11

- STANLEY -

JUNE 2012

Prepared by:

Synergy Information Systems Ltd
The Studio, 9 Ian Campbell Drive, Stanley, Falkland Islands
info@synergy.co.fk

CONTENTS

Summary 2

Introduction..... 3

Survey

- 1. Methodology..... 4
- 2. Results..... 7
 - 2.1 Household Expenditure 8
 - 2.2 Household Expenditure by Income 9
 - 2.3 Household Expenditure by HRP Age 11
 - 2.4 Household Expenditure by Household Composition 14
 - 2.5 Household Expenditure by HRP Economic Activity 16
 - 2.6 Household Expenditure by Household Tenure..... 18
- 3. Weighting and Basket of Goods..... 20
 - 3.1 Determination of Weighting By Category 20
 - 3.2 Determination of the New ‘Basket of Goods & Services’ 20

References..... 25

APPENDIX TABLES – DETAILED SPENDING

- A1 - Components of Average Weekly Household Expenditure 27
- A2 - Components of Average Weekly Household Expenditure by Income 37
- A3 - Components of Average Weekly Household Expenditure by HRP Age 47
- A4 - Components of Average Weekly Household Expenditure by Household Composition..... 57
- A5 - Components of Average Weekly Household Expenditure by Economic Activity 73
- A6 - Components of Average Weekly Household Expenditure by Household Tenure..... 83

SUMMARY

- In 2010-11, the average weekly household expenditure in Stanley was £412, £173 more than in 1996-97, when it was £239.
- Spending was greatest on housing, fuel and power, at £136 per week, accounting for one third of the total household expenditure.
- Of the £71 average weekly spend on food and non-alcoholic drinks, 16% was spent on ready meals and prepared foods; 15.7% on fresh fruit and vegetables; 15.6% on meat or prepared meat products (such as ham and sausages), while only 2.9% was spent on fish; 6.8% on bread, rice and cereals; 3.0% on soft drinks and energy drinks, while 2.7% was spent on fruit juice and squash.
- The average total weekly household expenditure ranged from £177 in households earning less than £10,000 total annual income to £600 in those earning more than £40,000. This equates to an estimated annual expenditure of £9,185 in the lowest category and £31,187 in the highest.
- Households whose household reference person (HRP) was less than 30 years had the highest average expenditure at £508 per week, while households with an HRP aged 75 years and older had the lowest average household expenditure at £183 per week.
- Household expenditure increased with the size of the household. The average weekly household expenditure was lowest among retired one-person households (£176) and highest among households containing three or more adults with children (£653).
- Average weekly expenditure was highest among households where the HRP was in the 'higher managerial & professional' level, at £661 per week. An average weekly expenditure of £408 was recorded for households where the HRP was in the 'routine & manual labour' level. This equates to a 38% difference of average weekly expenditure between the two levels.
- The highest overall spend was in mortgaged households, and least in households rented from the Falkland Islands Government housing stock and in the 'other tenure' category. The average total weekly expenditure of mortgaged households (£577) was double that of households living in FIG rented accommodation (£258). The total weekly expenditure of households living in private rented accommodation was £426 per week, approximately mid-way between the mortgaged and FIG rented tenure categories.
- The 2012 'basket of goods' contains 180 items, equalling approximately 84% of the total estimated expenditure items by value, and 87% by number.

INTRODUCTION

The Retail Price Index (RPI) is a relative measure of the changes in the retail prices for goods and services, and is weighted according to consumer spending patterns (Frumkin, 1992). As patterns of expenditure and the range of goods and services change over time, the weighting system becomes unrepresentative of current conditions (Hodgkinson, 1983). It is at this point that a large-scale household expenditure survey becomes necessary, in order to produce an index based on up-to-date spending patterns and weighting system (US Bureau of Labour Statistics, 2007).

The RPI currently used in Stanley resulted from a review conducted in 1996-97, tested in 1988, and implemented in 1999. There have been considerable changes in the Falkland Islands during the years since the previous survey was carried out, both in goods & services available, as well as population demographics in Stanley and the country as a whole.

In September 2010, Synergy Information Systems was contracted to carry out a Household Expenditure Survey of Stanley residents by the Policy Unit of the Falkland Islands Government. The original objective was to survey approximately 180 households, using a pre-stratified random sampling procedure based on estimated household income, age and number of persons. The survey ran for a year from October 2010 through September 2011, and gathered detailed data of total household consumption and its components. This will form a baseline index before the onset of any oil-related development.

The response rate of the 494 households invited to participate was 35.8%, with 177 households agreeing to take part. Of these, 117 recorded viable data, resulting in a total of 437 household months surveyed. This represents an estimated sample size of 12.8% of all households in Stanley ($\pm 2.2\%$, $z=95\%$). This was below the original objective, but yielded a significant amount of data and remained representative of the three sampling strata (estimated household income, age and number of persons).

As the Household Expenditure Survey is based on a sample of consumer purchases from representative households, it is not a complete collection of the total expenditure of all households in Stanley, or the Falklands population as a whole. Therefore, the survey results could deviate from those that would be obtained if all household expenditure from all households were collected. These sampling errors are statistical limitations of the survey.

The results of this survey will be used to determine the relative weightings of household expenditure, and will be incorporated into the quarterly retail price collection currently carried out. These weightings will be used to determine the level of rebasing the Stanley Retail Price Index, as well as an up-to-date 'basket of goods' to be used in future quarterly price collections. Price changes over time in the 'basket of goods' are used to determine the annual percentage increase since the current Base Period of June 1999. The Falkland Islands Government has maintained a continuous Retail Price Index since 1971.

In addition, this report will determine a 'total multiplier' for daily household expenditure, taking into account the total number of months each household participated and the estimated number of households in Stanley. These will be used to estimate the total household expenditure for all households in Stanley during the 2010-11 survey.

The survey data will be analysed by age, household composition, income bracket, and economic activity, in line with the UK Family Spending Report 2011. Household expenditure patterns will be compared to the 1996-97 survey, with an analysis of the percentage of income spent on housing, food and transport. In this report, household spending has been analysed according to the internationally agreed classification system for reporting household expenditure, Classification of Individual Consumption by Purpose (COICOP), as well as mapping to the 1996-97 survey and quarterly collection codes.

Under COICOP, household expenditure is categorised as follows:

- 01 Food & non-alcoholic drinks
- 02 Alcoholic drinks & tobacco
- 03 Clothing & footwear
- 04A Housing*
- 04B Fuel & power*
- 05 Household goods & services
- 06 Health
- 07 Transport
- 08 Communication
- 09 Recreation & culture
- 10 Education
- 11 Restaurants & hotels
- 12 Miscellaneous goods & services
- 13 Other expenditure items

*For the purposes of this report, Category 04 has been split into 04A Housing and 04B Fuel & Power

1. METHODOLOGY

A Household Expenditure Survey was conducted in Stanley, commencing in October 2010 and running for a full year. Data from the 2006 Census confirmed that more than 85% of the population of the Falkland Islands (excluding Mount Pleasant) reside in Stanley.

The 2010-11 sample was drawn as a random sample of addresses cross-referenced from the 2010 telephone directory and the 2010 Falkland Islands Electoral Register. This allowed a more complete sampling frame than either method on its own. Each household on the merged address list was given a unique 10-digit random number using *Decision Analyst STATS 2*, and a sample of 220 households was generated.

The Policy Unit of the Falkland Islands Government then classified each household in the sample by a broad range of estimated household income. This resulted in a final selection list, with a number of households removed to ensure a representative sample. This confidential classification was considered sufficient in relative terms to form the primary stratum. During the course of the survey, this procedure was run four times in order to obtain 117 voluntary households. For this survey, a household is made up of a person or a set of people who share the house as their only or main residence and either share at least one meal a day or share the communal areas of the house (Horsfield, 2011).

Each household was asked to participate for a minimum of four calendar months, resulting in a sub-set of households recording their household expenditure at any given time. It was felt that spreading the four months throughout the year (e.g. participating every three months) would reduce the burden on a given household.

The survey took the form of a household expenditure diary, with daily purchases by every member of the household being recorded (Form 1A – see Appendix C for all forms). The expected problem areas were alcohol and tobacco purchases, purchases in restaurants or pubs, and purchases made by children. It was expected that these would be under-reported, and the importance of including these items accurately was emphasised to participants. Households were asked to include online (internet) and mail order purchases.

During one of the survey months, each household was asked to keep careful track of the brand names of all items purchased. In addition, they were asked to record if the brand they purchased was their preferred brand (Form 1B). This detailed information was used in selecting the basket of goods.

Each household was asked to keep a record of all monthly household maintenance costs, such as heating fuel, electricity, telephone and internet charges (Form 2A). The participating households were asked to specify the time period that each expenditure applied to. In addition, each household was asked to complete a form for infrequent high-value purchases made during the year, and not otherwise included in their monthly household expenditure (Form 2B), such as vehicle, household appliances, and holiday expenses. Holiday expenses were to contain estimates of the cost of flights, clothes and appliances brought back to the Islands.

Each household was classified using Form 3, which asked participants basic household and dwelling information of all members usually resident during the month (resident for more than 15 days during the month). This included information on household composition by sex, age and occupation, total annual household income, tenure of the dwelling (fully owned, mortgaged or rented), number of bedrooms, and if the household grew their own vegetables, kept poultry for eggs or meat, and received gifts of produce from anyone in Stanley or Camp on a regular basis.

The forms were provided in Microsoft Excel format for households with computers and internet (82%), which allowed each household to keep a copy of all data submitted, as well as significantly reducing the time needed for data entry. Households were asked to email the forms each week during their collection period to Synergy Information Systems. For households without a computer or internet (18%), paper forms were provided. Each participating household was contacted during their survey months to ensure that the required forms were filled correctly and completely.

Compensation of £30 per month was paid to each household for their time and effort. This incentive scheme cost the Falkland Islands Government approximately £13,000, and was supervised by Synergy. Confidentiality was strictly adhered to by all Synergy staff.

The data was checked, standardised and coded. Where inaccurate or incomplete information was provided (non-sampling error), data entry staff contacted the participants to verify the data. These errors were minimized whenever possible by correcting errors immediately upon discovery. Data entry staff watched for deviations in reported prices that might be due to data entry errors on the part of the households.

When all data had been collected, entered, checked, standardised and coded, the data set as a whole was tested for outliers or erroneous data. The complete data set includes the following: Form 1A/1B – 68207 records; Form 2A – 1922 records; Form 2B – 411

records; Form 3 – 437 records, with 1022 household members recorded. Secondary analysis of the 1996-97 data was necessary to re-standardise the data to the COICOP coding structure and 2010-11 data format.

The main issues which could affect the reliability of the survey results are sampling variability and inaccurate reporting of certain items of expenditure and income (Horsfield, 2011). Figures shown for sub-sets of the survey sample (i.e. grouped by age or household composition) could have a larger sampling variability, and could be more influenced by individual large or small values than for the whole survey sample. Therefore, these sub-set values should be used as a relative measure of differences rather than absolute differences in spending patterns.

In addition, the analysis methodology estimates the expenditure for all households in Stanley and reduces this to an average weekly expenditure. However, some items are mutually exclusive and would not both appear in a given household's expenditure. An example of this would be payments for both rent and mortgage for a given property.

Income Range	Total months sampled	Percent of months sampled	Average number of people in household
< £10,000	47	10.8%	1.3
£10,000 - £20,000	105	24.0%	2.0
£21,000 - £30,000	106	24.3%	2.5
£31,000 - £40,000	89	20.4%	2.8
> £40,000	90	20.6%	2.9

Table 1.1: Percent of survey sample and the average number of people in the household in each income category.

Age Range	Total months sampled	Percent of months sampled	Average number of people in household
less than 30	39	8.9%	2.1
30 to 49	174	39.8%	3.1
50 to 64	116	26.5%	2.1
65 to 74	76	17.4%	1.7
75 and over	32	7.3%	1.5

Table 1.2: Percent of survey sample and the average number of people in the household in each age category.

Composition ID	Retired	Working Adults	Non-Working Adults	Children	Total months sampled	% Months Sampled
RETIRED1	1	0	0	0	42	9.6%
RETIRED2	2	0	0	0	31	7.1%
1W	0	1	0	0	61	14.0%
1W-1NW	0	1	1	0	45	10.3%
2W	0	2	0	0	105	24.0%
+3W	0	+3	0	0	10	2.3%
1W+1C	0	1	0	+1	27	6.2%
2W-1C	0	2	0	1	49	11.2%
2W+2C	0	2	0	+2	58	13.3%
+3W+1C	0	+3	0	+1	9	2.1%

Table 1.3: Household composition defined by number of working adults, non-working adults and children for the survey sample, 2011.

2. RESULTS

Form 1A/1B (daily household expenditure diaries – detailed and non-detailed):

Expenditure diaries for 437 household months were collected over a 12 month period. These represented 117 households overall, participating from between one month and 10 months.

$$437 \text{ months} / 117 \text{ households} = 3.74 \text{ months per household}$$

$$3.74 \text{ months} * 3.21 = 12 \text{ months}$$

$$117 \text{ sample households} / 916 \text{ estimated Stanley households} = 12.8\% \text{ households}$$

$$100\% / 12.8\% = 7.83 \text{ correction factor}$$

$$7.83 * 3.21 = 25.13 \text{ total multiplier}$$

Form 2A (monthly household maintenance costs):

The participating households were asked to specify the time period that each expenditure applied to. The time periods for each maintenance category (fuel, electricity, telephone) were summed. This total time was then multiplied up to equal 12 months, and the resulting correction factor applied to the category totals for that household.

Example: Household 1 listed his electricity expenditure for three of the four quarters

Oct 2010 – Dec 2010	£161.80
Jan 2011 – Mar 2011	£165.00
Apr 2011 – Jun 2011	£226.00

The expenditure for the year was then calculated as follows:

$$12 \text{ months} / 9 \text{ months sampled} = 1.33 \text{ time correction factor}$$

$$£552.80 * 1.33 = £735.22 \text{ estimated electricity expenditure for Household 1}$$

The resulting values were then multiplied by the same 7.83 factor as Form 1A/1B to estimate the total electricity expenditure for Stanley.

Form 2B (large item purchases):

The participating households were asked to keep a record of all large item purchases (over £200) and online internet purchases for the full year of the survey. These records are therefore assumed to represent the full year's expenditure. The values were multiplied by the same 7.83 factor as previously to estimate the full Stanley expenditure in these categories.

2.1 HOUSEHOLD EXPENDITURE

Table 2.1 shows the estimated total expenditure, average weekly household expenditure in value and percent in Stanley in the 13 COICOP categories, for both 2010-11 and 1996-97. In 2010-11, the average weekly household expenditure in Stanley was £411.54, £172.82 more than in 1996-97, when it was £238.72 (Figure 2.1).

Spending was highest on housing costs (rent, mortgage, Stanley Service Charge, and household maintenance & repair) which rose from an average of £33.53 per week in 1997 to an average of £89.07 per week in 2011. In 1997, £26.21 of the weekly spend was used for household heating and electricity, while in 2011 this rose to £46.85. In both surveys, household heating and electricity accounted for approximately 11% of the total weekly spend.

Food & non-alcoholic drinks (£71.21), and transport (£41.91) were the categories with the next highest expenditure. See Table A1 in Appendix A for the estimated average weekly expenditure of all households in Stanley, including a detailed breakdown of each COICOP category.

COICOP	DESCRIPTION	2011 TOTAL	AVG WEEKLY SPEND	%	1997 TOTAL	AVG WEEKLY SPEND	%	% CHANGE WEEKLY
01	Food & Non-Alcoholic Drinks	£3,393,470.25	£71.21	17.3%	£1,839,846.65	£58.97	24.7%	21%
02	Alcoholic Drinks & Tobacco	£558,353.76	£11.73	2.8%	£314,091.12	£10.07	4.2%	16%
03	Clothing & Footwear	£403,356.29	£8.46	2.1%	£249,816.94	£8.01	3.4%	6%
04A	Housing	£4,244,922.52	£89.07	21.6%	£1,046,222.75	£33.53	14.0%	166%
04B	Fuel & Power	£2,231,426.87	£46.85	11.4%	£817,906.33	£26.21	11.0%	79%
05	Household Goods & Services	£813,019.03	£17.06	4.1%	£384,812.66	£12.33	5.2%	38%
06	Health	£89,409.50	£1.88	0.5%	£25,000.39	£0.80	0.3%	135%
07	Transport	£1,995,717.27	£41.91	10.2%	£751,387.20	£24.08	10.1%	74%
08	Communication	£1,556,741.44	£32.68	7.9%	£603,332.65	£19.34	8.1%	69%
09	Recreation & Culture	£1,397,324.23	£29.30	7.1%	£868,856.77	£27.85	11.7%	5%
10	Education	£25,091.76	£0.53	0.1%	£2,476.35	£0.08	0.0%	568%
11	Restaurants & Hotels	£1,001,518.96	£21.01	5.1%	£365,082.04	£11.70	4.9%	80%
12	Miscellaneous Goods & Services	£1,700,954.94	£35.71	8.7%	£145,350.32	£4.66	2.0%	667%
13	Other Expenditure Items	£196,830.63	£4.14	1.0%	£33,893.75	£1.09	0.5%	280%
Total		£19,608,137.45	£411.54	100.0%	£7,448,075.92	£238.72	100.0%	72%

Table 2.1: Total estimated expenditure by COICOP category for Stanley, and estimated weekly household expenditure, 2011 and 1997.

Of the £71.21 average weekly spend on food and non-alcoholic drinks, £11.43 was spent on ready meals and prepared foods (16.0%); £11.16 was spent on fresh fruit and vegetables (15.7%); £11.12 (15.6%) was spent on meat or prepared meat products (such as ham and sausages), while only £2.05 was spent on fish (2.9%); £4.81 was spent on bread, rice and cereals (6.8%); £2.13 (3.0%) was spent on soft drinks and energy drinks, while £1.96 (2.7%) was spent on fruit juice and squash (see Appendix A, Table A1).

Internet subscriptions accounted for 45.4% of weekly spending on communications (£14.85) and mobile telephone use for 18% (£5.87) in 2010-11. It is important to remember that there was no internet or mobile telephone service in the Falkland Islands during the 1996-97 survey. Dial-up internet was introduced in December 1997, mobile telephone service started in early 2006, and broadband internet started in July 2006.

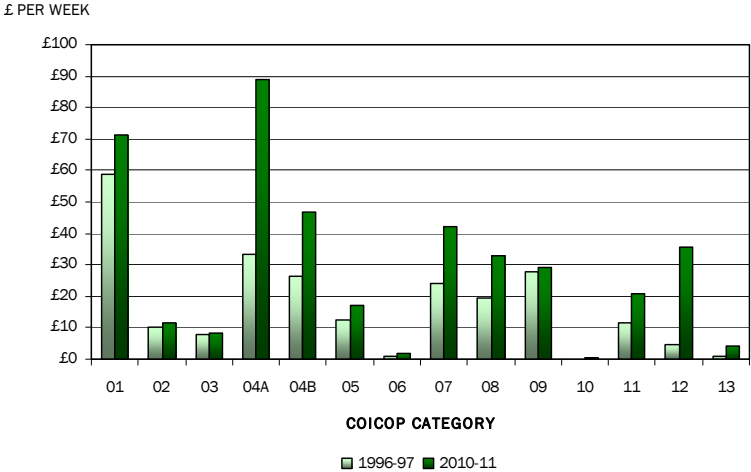

Figure 2.1: Estimated weekly household expenditure by COICOP category for Stanley, 1996-97 and 2010-11. COICOP categories are as follows: 01 - Food & non-alcoholic drinks; 02 - Alcoholic drinks & tobacco; 03 - Clothing & footwear; 04A - Housing; 04B - Fuel & power; 05 - Household goods & services; 06 - Health; 07 - Transport; 08 - Communication; 09 - Recreation & culture; 10 - Education; 11 - Restaurants & hotels; 12 - Miscellaneous goods & services; 13 - Other expenditure items.

Satellite television and DVD hire averaged £3.56 per week (12.1%), and £2.68 was spent on books, newspapers and magazines (9.2%). Leisure Centre admissions, leisure class fees and club fees accounted for £1.13 per week (3.9%). Pet food and pet accessories are now included in this category, and these accounted for 10.4% of the weekly spend in recreation and culture (£3.04). In 1997, pet food and pet accessories accounted for 15.4% of the weekly spend in this category.

Of the £41.91 spent on transport each week, 34.5% was spent on vehicle fuel and spares (£16.51), while in 1997 this accounted for 31.9% of the spend on transport (£7.68). In both surveys, this accounted for approximately 4% of the total weekly spend.

2.2 HOUSEHOLD EXPENDITURE BY INCOME

Total annual household income was categorised into one of five groups (quintiles) to enable analysis of expenditure patterns between different income groups. During the course of the survey, five households reported a change in the total annual household income, with increases due to promotion in employment or new members of the household, and decreases due to a reduction in members of the household. For the purposes of analysis, these households were classified according to the income group they spent the largest proportion of time in during the survey year. The reported income levels were not independently verified.

Income Range	Percent of months sampled	Average number of people in household
< £10,000	10.8%	1.3
£10,000 - £20,000	24.0%	2.0
£21,000 - £30,000	24.3%	2.5
£31,000 - £40,000	20.4%	2.8
> £40,000	20.6%	2.9

Table 2.2: Percent of survey sample and the average number of people in the household in each income category.

Average weekly household expenditure in 2010-11 ranged from £176.64 in households earning less than £10,000 per year to £599.76 in households earning more than £40,000 per year (Table 2.3, Figure 2.2).

COICOP	DESCRIPTION	Less than £10,000	£10,000 - £20,000	£21,000 - £30,000	£31,000 - £40,000	More than £40,000
01	Food & Non-Alcoholic Drinks	£46.36	£58.69	£64.04	£81.26	£96.80
02	Alcoholic Drinks & Tobacco	£6.58	£5.83	£17.25	£8.71	£17.69
03	Clothing & Footwear	£3.59	£4.29	£7.79	£10.98	£14.17
04A	Housing	£11.30	£55.40	£77.46	£146.00	£125.00
04B	Fuel & Power	£28.00	£41.63	£52.27	£51.74	£51.35
05	Household Goods & Services	£11.24	£10.15	£19.79	£17.45	£24.50
06	Health	£1.95	£1.45	£1.46	£1.92	£2.78
07	Transport	£19.70	£20.56	£47.11	£39.01	£74.92
08	Communication	£13.41	£27.07	£30.60	£46.41	£38.02
09	Recreation & Culture	£12.23	£21.67	£29.43	£29.73	£46.57
10	Education	£0.00	£0.30	£0.00	£0.92	£1.30
11	Restaurants & Hotels	£12.05	£8.60	£15.01	£17.69	£50.44
12	Miscellaneous Goods & Services	£8.88	£25.09	£35.54	£46.94	£51.00
13	Other Expenditure Items	£1.35	£3.43	£3.67	£5.85	£5.22
Total		£176.64	£284.16	£401.42	£504.61	£599.76
Estimated average annual expenditure		£9,185.28	£14,776.32	£20,873.84	£26,239.72	£31,187.52

Table 2.3: Estimated weekly household expenditure by income group and COICOP category for Stanley, 2011.

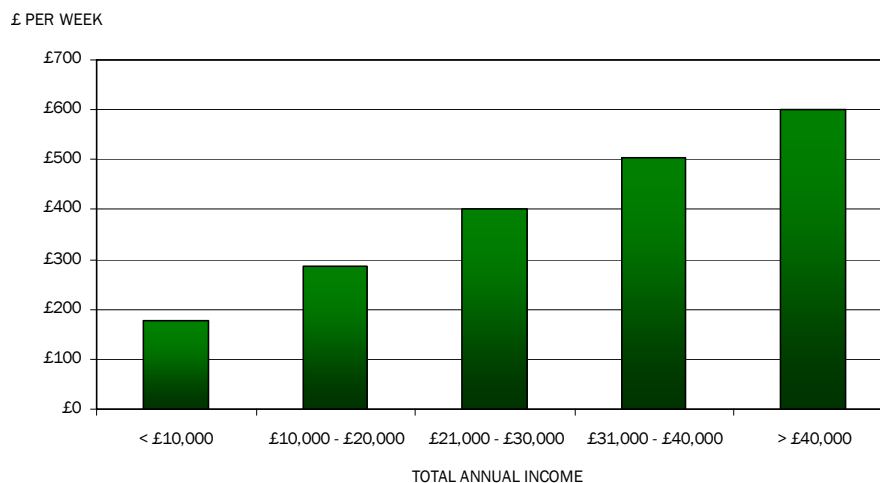

Figure 2.2: Estimated weekly household expenditure by income group and COICOP category for Stanley, 2011.

Table 2.4 demonstrates that, on average, households earning less than £10,000 per year used approximately half of their weekly spend on a combination of housing (6.4%), fuel and power (15.9%), and food and non-alcoholic drinks (26.2%). The majority of participants in this category were retired persons who owned their home outright, and so had no rent or mortgage costs.

Those earning more than £40,000 also spent half their weekly spend in these two categories, but in different proportions (20.8%, 8.6% and 16.1% respectively). See Appendix Table A2 for a detailed breakdown of average weekly expenditure by income range and COICOP category.

COICOP	DESCRIPTION	Less than £10,000	£10,000 - £20,000	£21,000 - £30,000	£31,000 - £40,000	More than £40,000
01	Food & Non-Alcoholic Drinks	26.2%	20.7%	16.0%	16.1%	16.1%
02	Alcoholic Drinks & Tobacco	3.7%	2.1%	4.3%	1.7%	2.9%
03	Clothing & Footwear	2.0%	1.5%	1.9%	2.2%	2.4%
04A	Housing	6.4%	19.5%	19.3%	28.9%	20.8%
04B	Fuel & Power	15.9%	14.7%	13.0%	10.3%	8.6%
05	Household Goods & Services	6.4%	3.6%	4.9%	3.5%	4.1%
06	Health	1.1%	0.5%	0.4%	0.4%	0.5%
07	Transport	11.2%	7.2%	11.7%	7.7%	12.5%
08	Communication	7.6%	9.5%	7.6%	9.2%	6.3%
09	Recreation & Culture	6.9%	7.6%	7.3%	5.9%	7.8%
10	Education	0.0%	0.1%	0.0%	0.2%	0.2%
11	Restaurants & Hotels	6.8%	3.0%	3.7%	3.5%	8.4%
12	Miscellaneous Goods & Services	5.0%	8.8%	8.9%	9.3%	8.5%
13	Other Expenditure Items	0.8%	1.2%	0.9%	1.2%	0.9%
Total		100.0%	100.0%	100.0%	100.0%	100.0%

Table 2.4: Percentage of estimated weekly household expenditure by COICOP category for each income group, 2011.

The highest average spend on alcoholic drinks and tobacco was in households earning £21,000 to £30,000 (4.3%), while the highest average spend on restaurants and hotels was in households earning more than £40,000 (8.4%).

2.3 HOUSEHOLD EXPENDITURE BY AGE

Each household in the survey was designated a Household Reference Person (HRP). In the United Kingdom, the HRP is the person in whose name the accommodation is owned or rented. Where there are joint householders, the person with the highest income is selected. If two or more householders have the same income, the oldest is selected. This definition of the household reference person does not give automatic priority to male partners. (UK Department for Communities and Local Government, 2012). In the 2010-11 survey sample, 37.6% of households had a female HRP.

As individual annual gross income was not recorded, for the purposes of this survey the HRP was the person entered as 'Person 1' on Form 3 (Household Composition), unless a joint householder listed an occupation with an apparently higher salary. Where the subjective measure of assumed salary level was indeterminate, the oldest of the joint

householders was selected. Ages were grouped into quintiles in line with the UK classifications. Households with an HRP aged less than 30 years contained an average of 2.1 people, while households with an HRP aged 75 years and over contained an average of 1.5 people (Table 2.5).

Age Range	Percent of months sampled	Average number of people in household
less than 30	8.9%	2.1
30 to 49	39.8%	3.1
50 to 64	26.5%	2.1
65 to 74	17.4%	1.7
75 and over	7.3%	1.5

Table 2.5: Percent of survey sample and the average number of people in the household by age of the HRP.

Households whose HRP was less than 30 years had the highest average expenditure (£508.25 per week) while households with an HRP aged 75 years and older had the lowest average household expenditure (£183.20 per week) (Table 2.6 and Figure 2.3).

COICOP	DESCRIPTION	Less than 30	30 to 49	50 to 64	65 to 74	75 and over
01	Food & Non-Alcoholic Drinks	£58.59	£82.77	£71.75	£60.61	£47.51
02	Alcoholic Drinks & Tobacco	£7.30	£12.07	£13.93	£12.49	£5.42
03	Clothing & Footwear	£7.89	£11.58	£7.42	£5.72	£2.72
04A	Housing	£148.00	£122.00	£79.21	£23.20	£26.81
04B	Fuel & Power	£49.13	£51.96	£38.44	£54.07	£29.57
05	Household Goods & Services	£17.71	£16.90	£18.64	£17.14	£11.25
06	Health	£0.98	£2.23	£1.66	£1.88	£1.87
07	Transport	£63.22	£45.97	£40.99	£34.16	£15.42
08	Communication	£53.16	£35.19	£33.05	£23.38	£14.60
09	Recreation & Culture	£29.82	£35.72	£29.42	£19.58	£16.50
10	Education	£0.00	£0.63	£1.04	£0.00	£0.00
11	Restaurants & Hotels	£32.63	£24.99	£21.23	£12.58	£4.46
12	Miscellaneous Goods & Services	£35.81	£52.48	£30.42	£17.78	£5.82
13	Other Expenditure Items	£4.01	£3.87	£6.18	£2.86	£1.25
Total		£508.25	£498.36	£393.38	£285.45	£183.20
Estimated average annual expenditure		£26,429.00	£25,914.72	£20,455.76	£14,843.40	£9,526.40

Table 2.6: Estimated weekly household expenditure by age of the HRP and COICOP category for Stanley, 2011.

The weekly spend on transport was highest in households with an HRP aged less than 30, and lowest in households with an HRP aged 75 years and older, while the weekly spend on health was highest in the two oldest age groups. The weekly spend on alcoholic drinks & tobacco was highest in households with a HRP aged 50 to 64. See Appendix Table A3 for full details by age range and COICOP category.

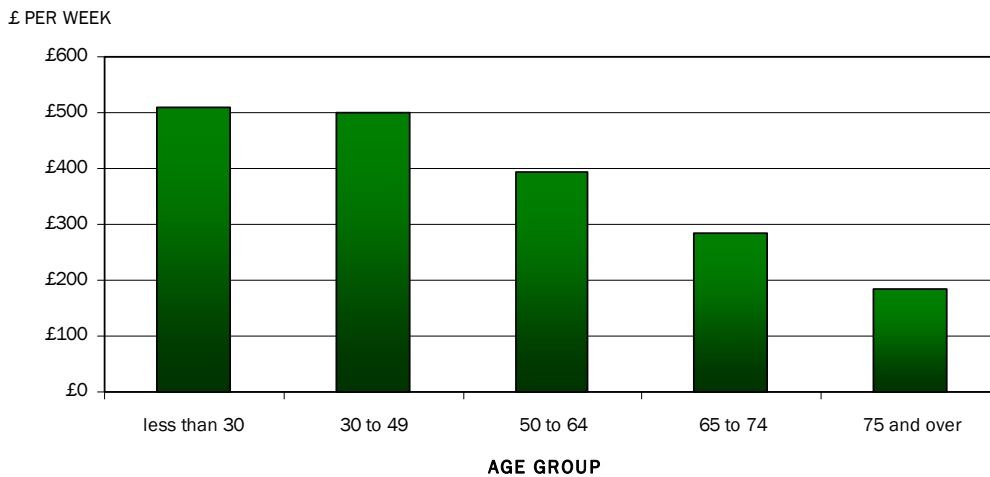

Figure 2.3: Estimated weekly household expenditure by HRP age and COICOP category for Stanley, 2011.

The proportion of the overall weekly spend on housing was highest in households whose HRP was aged less than 30 years old at 29.1% (£148.00), while households with an HRP aged 75 years or over spent 14.6% (£26.81) of their total household expenditure on housing and 16.1% on fuel & power (£29.57) (Table 2.7).

COICOP	DESCRIPTION	Less than 30	30 to 49	50 to 64	65 to 74	75 and over
01	Food & Non-Alcoholic Drinks	11.5%	16.6%	18.2%	21.2%	25.9%
02	Alcoholic Drinks & Tobacco	1.4%	2.4%	3.5%	4.4%	3.0%
03	Clothing & Footwear	1.6%	2.3%	1.9%	2.0%	1.5%
04A	Housing	29.1%	24.5%	20.1%	8.1%	14.6%
04B	Fuel & Power	9.7%	10.4%	9.8%	18.9%	16.1%
05	Household Goods & Services	3.5%	3.4%	4.7%	6.0%	6.1%
06	Health	0.2%	0.4%	0.4%	0.7%	1.0%
07	Transport	12.4%	9.2%	10.4%	12.0%	8.4%
08	Communication	10.5%	7.1%	8.4%	8.2%	8.0%
09	Recreation & Culture	5.9%	7.2%	7.5%	6.9%	9.0%
10	Education	0.0%	0.1%	0.3%	0.0%	0.0%
11	Restaurants & Hotels	6.4%	5.0%	5.4%	4.4%	2.4%
12	Miscellaneous Goods & Services	7.0%	10.5%	7.7%	6.2%	3.2%
13	Other Expenditure Items	0.8%	0.8%	1.6%	1.0%	0.7%
Total		100.0%	100.0%	100.0%	100.0%	100.0%

Table 2.7: Percentage of estimated weekly household expenditure by COICOP category for each HRP age group, 2011.

Households with the HRP aged 75 or used 25.9% of the weekly spend on food and non-alcoholic drinks, while those with an HRP aged less than 30 used only 11.5% on food and non-alcoholic drinks. These households also had the highest proportion of the weekly spend on restaurants and hotels (6.4%), indicating that a higher proportion of meals were eaten out than in other households (See Appendix Table A3).

2.4 HOUSEHOLD EXPENDITURE BY HOUSEHOLD COMPOSITION

Households were defined by the number of working adults, non-working adults and children normally resident. Where there was only one household with a given configuration, it was included in the closest category to maintain the anonymity of the household (Table 2.8).

Composition ID	Retired	Working Adults	Non-Working Adults	Children	% Months Sampled
RETIRED1	1	0	0	0	9.6%
RETIRED2	2	0	0	0	7.1%
1W	0	1	0	0	14.0%
1W-1NW	0	1	1	0	10.3%
2W	0	2	0	0	24.0%
+3W	0	+3	0	0	2.3%
1W+1C	0	1	0	+1	6.2%
2W-1C	0	2	0	1	11.2%
2W+2C	0	2	0	+2	13.3%
+3W+1C	0	+3	0	+1	2.1%

Table 2.8: Household composition defined by number of working adults, non-working adults and children for the survey sample, 2011.

Household expenditure increased with the size of the household. The average weekly household expenditure was lowest among retired one-person households (£175.78) and highest among households containing three or more adults with children (£653.04). Households with 2 working adults and 1 child spent the most on housing (£158.09 or 32.1%) (Table 2.9).

DIVISION	RETIRED 1	RETIRED 2	1W	1W 1NW	2W	+3W	1W +1C	2W 1C	2W +2C	+3W +1C
01	£40.32	£66.47	£52.51	£71.97	£70.81	£85.09	£54.68	£76.08	£109.94	£120.12
02	£5.63	£5.62	£14.35	£15.96	£15.09	£9.92	£5.80	£8.46	£10.96	£26.30
03	£3.21	£3.60	£6.30	£4.49	£8.71	£11.37	£3.16	£10.63	£19.31	£12.81
04A	£15.07	£35.97	£69.34	£40.39	£107.47	£141.17	£56.43	£158.08	£137.35	£135.45
04B	£30.80	£47.88	£48.86	£40.16	£47.38	£36.19	£48.92	£39.78	£62.46	£76.23
05	£10.72	£13.68	£13.39	£18.12	£20.64	£20.50	£7.23	£15.35	£23.04	£33.49
06	£1.42	£3.40	£1.36	£2.61	£0.99	£4.85	£0.57	£2.77	£2.19	£2.66
07	£20.84	£32.73	£26.70	£24.68	£64.55	£52.05	£3.22	£54.82	£54.83	£47.68
08	£14.66	£19.48	£25.08	£34.53	£36.16	£40.14	£32.76	£35.96	£48.63	£34.81
09	£12.34	£20.11	£22.43	£21.01	£37.97	£39.78	£25.84	£23.24	£46.06	£54.06
10	£0.00	£0.00	£0.00	£2.31	£0.29	£0.00	£0.00	£0.63	£1.11	£0.00
11	£13.80	£6.80	£14.62	£13.27	£30.91	£88.54	£4.66	£21.01	£20.46	£50.00
12	£5.80	£9.54	£20.52	£28.31	£34.02	£32.09	£29.88	£41.93	£90.78	£57.89
13	£1.17	£2.76	£5.95	£2.99	£5.75	£2.75	£1.45	£3.17	£5.71	£1.69
Total	£175.78	£268.04	£321.41	£320.80	£480.74	£564.44	£274.60	£491.91	£632.83	£653.18
Avg. spend per person	£175.78	£134.02	£321.41	£160.40	£240.37	£188.15	£137.30	£163.97	£158.21	£163.30
Est. annual expenditure	£9,141	£13,938	£16,713	£16,682	£24,998	£29,351	£14,279	£25,579	£32,907	£33,966

Table 2.9: Estimated weekly household expenditure by household composition and COICOP category for Stanley, 2011.

The highest estimated average weekly spend per person was in households containing only one person and that person was in full time employment (£321.41). This assumes each member of the household used an equal proportion of the average weekly spend, not weighted by age or financial contribution, and is therefore a relative measure only. (Table 2.9).

DIVISION	RETIRED 1	RETIRED 2	1W	1W 1NW	2W	+3W	1W +1C	2W 1C	2W +2C	+3W +1C
01	22.9%	24.8%	16.3%	22.4%	14.7%	15.1%	19.9%	15.5%	17.4%	18.4%
02	3.2%	2.1%	4.5%	5.0%	3.1%	1.8%	2.1%	1.7%	1.7%	4.0%
03	1.8%	1.3%	2.0%	1.4%	1.8%	2.0%	1.2%	2.2%	3.1%	2.0%
04A	8.6%	13.4%	21.6%	12.6%	22.4%	25.0%	20.5%	32.1%	21.7%	20.7%
04B	17.5%	17.9%	15.2%	12.5%	9.9%	6.4%	17.8%	8.1%	9.9%	11.7%
05	6.1%	5.1%	4.2%	5.6%	4.3%	3.6%	2.6%	3.1%	3.6%	5.1%
06	0.8%	1.3%	0.4%	0.8%	0.2%	0.9%	0.2%	0.6%	0.3%	0.4%
07	11.9%	12.2%	8.3%	7.7%	13.4%	9.2%	1.2%	11.1%	8.7%	7.3%
08	8.3%	7.3%	7.8%	10.8%	7.5%	7.1%	11.9%	7.3%	7.7%	5.3%
09	7.0%	7.5%	7.0%	6.5%	7.9%	7.0%	9.4%	4.7%	7.3%	8.3%
10	0.0%	0.0%	0.0%	0.7%	0.1%	0.0%	0.0%	0.1%	0.2%	0.0%
11	7.9%	2.5%	4.5%	4.1%	6.4%	15.7%	1.7%	4.3%	3.2%	7.7%
12	3.3%	3.6%	6.4%	8.8%	7.1%	5.7%	10.9%	8.5%	14.3%	8.9%
13	0.7%	1.0%	1.9%	0.9%	1.2%	0.5%	0.5%	0.6%	0.9%	0.3%
Total	100.0%	100.0%	100.0%	100.0%	100.0%	100.0%	100.0%	100.0%	100.0%	100.0%

Table 2.10: Percentage of estimated weekly household expenditure by household composition and COICOP category for Stanley, 2011.

The proportion of expenditure used on food and non-alcoholic drinks was highest in households with 2 retired adults (24.8%), and lowest in households with 2 working adults (14.7%). The pattern of spending on restaurants and hotels, as a proportion of total expenditure, was highest among households with 3 working adults and no children (15.7%) and lowest in households with one working adult and 1 or more children (1.7%). (Table 2.10 and Figure 2.3).

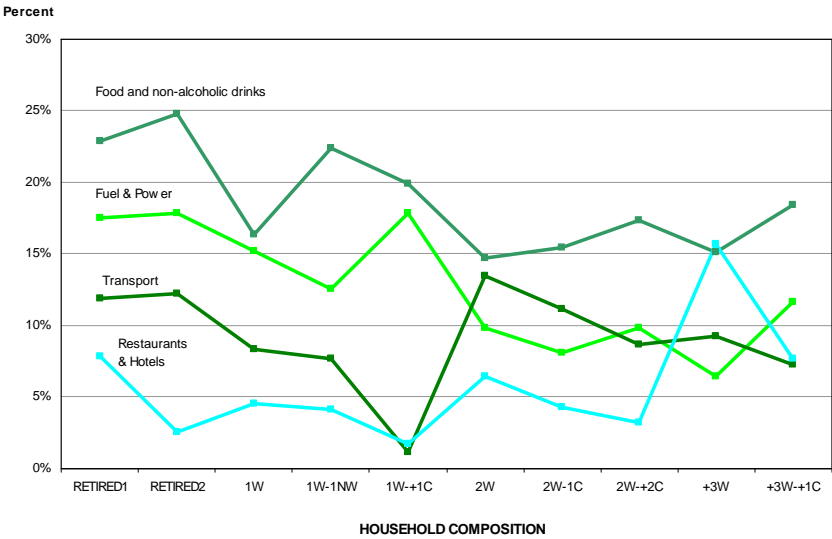

Figure 2.4: Percentage of weekly household expenditure by household composition for food & non-alcoholic drinks, fuel & power, transport, and restaurants & hotels for Stanley, 2011.

The proportion of total expenditure on transport was highest in households with two working adults (13.4%), and lowest in households with 1 working adult and 1 or more children (1.2%) (Table 2.10 and Figure 2.4). Appendix Table A4 shows that the lowest average weekly spend on vehicle fuel (£0.88) and second highest in taxi hire (£0.56) was in households with 1 working adult and 1 or more children.

2.5 HOUSEHOLD EXPENDITURE BY ECONOMIC ACTIVITY

The economic status of the HRP was classified based on the UK National Statistics Socio-Economic Classification (NS-SEC), using a simplified structure of five categories without coding (UK Office for National Statistics, 2010) (see Table 2.11).

ID	Classification	Percent of sample	Average number of people in household
1	Managerial, administrative and professional occupations	7.8%	2.7
2	Small employers and own account workers	13.5%	2.3
3	Lower supervisory and technical occupations	26.1%	2.7
4	Semi-routine and routine occupations & manual labourers	30.0%	2.6
5	Retired	22.7%	1.6

Table 2.11: Percent of survey sample and average number of people in the household by economic activity of the HRP.

There was a 44% difference between the weighted average weekly expenditure of households where the HRP was working (£457.12) and households where the HRP was retired (£254.72). Average weekly expenditure was highest among households where the HRP was in the 'higher managerial & professional' level, at £661.62 per week. An average weekly expenditure of £408.19 was calculated for households where the HRP was in the 'routine & manual labour' level. This equates to a 38% difference of average weekly expenditure between the two levels. (Table 2.12).

COICOP	DESCRIPTION	MANAGERIAL & PROFESSIONAL	SMALL EMPLOYERS	SUPERVISORY & TECHNICAL	ROUTINE & MANUAL	RETIRED
01	Food & Non-Alcoholic Drinks	£104.86	£78.58	£71.55	£68.67	£57.98
02	Alcoholic Drinks & Tobacco	£15.09	£21.00	£7.48	£10.07	£12.07
03	Clothing & Footwear	£18.20	£6.17	£10.64	£8.78	£3.59
04A	Housing	£176.58	£90.14	£121.54	£90.56	£19.02
04B	Fuel & Power	£51.14	£43.46	£49.98	£47.20	£43.10
05	Household Goods & Services	£26.99	£16.81	£14.58	£17.68	£15.81
06	Health	£3.19	£2.37	£1.72	£1.39	£1.94
07	Transport	£64.78	£38.06	£44.97	£43.59	£30.46
08	Communication	£40.06	£29.39	£37.91	£36.46	£20.99
09	Recreation & Culture	£45.76	£26.55	£38.16	£25.32	£20.45
10	Education	£0.41	£0.82	£1.47	£0.00	£0.00
11	Restaurants & Hotels	£54.42	£27.28	£24.05	£14.40	£11.11
12	Miscellaneous Goods & Services	£53.07	£38.68	£43.31	£38.55	£15.34
13	Other Expenditure Items	£7.07	£2.71	£3.51	£5.52	£2.83
Total		£661.62	£422.02	£470.87	£408.19	£254.69
Estimated average annual expenditure		£34,404.24	£21,945.04	£24,485.24	£21,225.88	£13,243.88

Table 2.12: Estimated weekly household expenditure by economic activity of the HRP and COICOP category for Stanley, 2011.

Average weekly spending was highest on housing in all economic activity categories except households where the HRP was retired, ranging from £176.58 (26.7%) in the higher managerial & professional category, to £19.02 (7.5%) in the retired category.

COICOP	DESCRIPTION	MANAGERIAL & PROFESSIONAL	SMALL EMPLOYERS	SUPERVISORY & TECHNICAL	ROUTINE & MANUAL	RETIRED
01	Food & Non-Alcoholic Drinks	15.8%	18.6%	15.2%	16.8%	22.8%
02	Alcoholic Drinks & Tobacco	2.3%	5.0%	1.6%	2.5%	4.7%
03	Clothing & Footwear	2.8%	1.5%	2.3%	2.2%	1.4%
04A	Housing	26.7%	21.4%	25.8%	22.2%	7.5%
04B	Fuel & Power	7.7%	10.3%	10.6%	11.6%	16.9%
05	Household Goods & Services	4.1%	4.0%	3.1%	4.3%	6.2%
06	Health	0.5%	0.6%	0.4%	0.3%	0.8%
07	Transport	9.8%	9.0%	9.6%	10.7%	12.0%
08	Communication	6.1%	7.0%	8.1%	8.9%	8.2%
09	Recreation & Culture	6.9%	6.3%	8.1%	6.2%	8.0%
10	Education	0.1%	0.2%	0.3%	0.0%	0.0%
11	Restaurants & Hotels	8.2%	6.5%	5.1%	3.5%	4.4%
12	Miscellaneous Goods & Services	8.0%	9.2%	9.2%	9.4%	6.0%
13	Other Expenditure Items	1.1%	0.6%	0.7%	1.4%	1.1%
Total		100.0%	100.0%	100.0%	100.0%	100.0%

Table 2.13: Percentage of weekly household expenditure by economic activity of the HRP and COICOP category for Stanley, 2011.

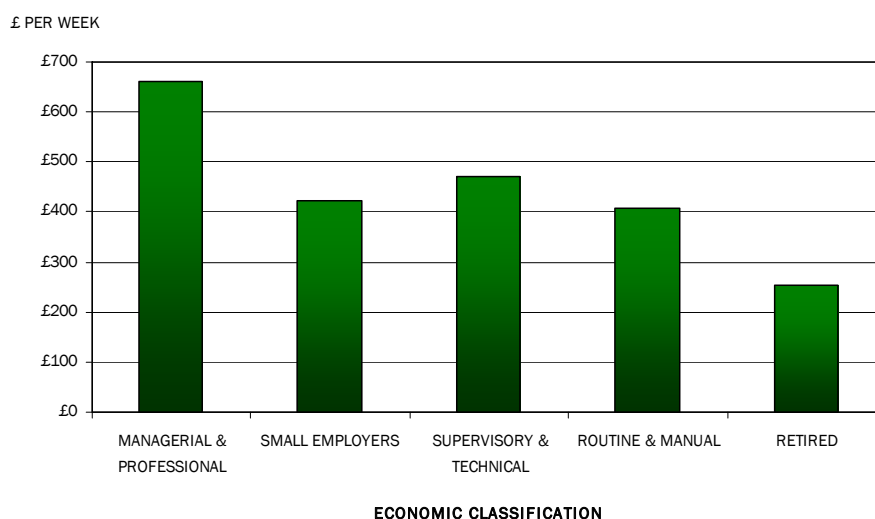

Figure 2.5: Estimated weekly household expenditure by HRP economic activity and COICOP category for Stanley, 2011.

Average weekly expenditure on food and non-alcoholic drinks was highest among households where the HRP was in the 'higher managerial & professional' level, at £104.86, with expenditure in restaurants, cafes and pubs at £54.42 per week (Appendix Table A5).

2.6 HOUSEHOLD EXPENDITURE BY HOUSEHOLD TENURE

Household tenure (ownership) was categorised into one of five quintiles to enable analysis of expenditure patterns between different household ownership groups. During the course of the survey, three households purchased a house. For the purposes of analysis, these households were classified according to the tenure group they spent the largest proportion of time in during the survey year. It is for this reason that there is rental expenditure in the mortgage category, as both mortgage and rent were included in their expenditure diaries (Appendix Table A6). The 'other' category included households where the accommodation was part of in the HRP's employment contract, or living rent-free in a house owned by a member of the HRP's family.

Details	Percent of months sampled	Average number of people in household
Mortgage	32.0%	3.0
Rented FIG	13.5%	2.2
Rented private	10.5%	2.4
Owned outright	41.4%	2.0
Other	2.5%	1.9

Table 2.14: Percent of survey sample and the average number of people in the household by household tenure.

Table 2.15 shows household expenditure by tenure, with the highest overall spend in mortgaged households, and least in households rented from the Falkland Islands Government housing stock and in the 'other tenure' category. The average total weekly expenditure of mortgaged households (£577.55) was double that of households living in FIG rented (£258.28) or rent-free accommodation (£252.91). The total weekly expenditure of households living in private rented accommodation was £426.10 per week, approximately mid-way between the mortgaged and FIG rented tenure categories.

COICOP	DESCRIPTION	MORTGAGE	RENTED FIG	RENTED PRIVATE	OWNED OUTRIGHT	OTHER
01	Food & Non-Alcoholic Drinks	£83.59	£54.41	£62.22	£68.98	£77.13
02	Alcoholic Drinks & Tobacco	£11.68	£9.60	£7.38	£13.22	£16.88
03	Clothing & Footwear	£11.53	£6.59	£7.10	£7.04	£8.23
04A	Housing	£161.63	£69.33	£135.71	£32.18	£5.01
04B	Fuel & Power	£52.87	£25.66	£47.96	£50.61	£14.90
05	Household Goods & Services	£19.27	£7.79	£18.91	£18.38	£9.31
06	Health	£2.23	£2.17	£2.07	£1.51	£1.07
07	Transport	£56.97	£18.66	£31.54	£39.97	£46.44
08	Communication	£41.78	£25.15	£37.33	£27.68	£18.64
09	Recreation & Culture	£37.10	£15.29	£21.42	£30.29	£21.95
10	Education	£0.56	£1.78	£0.00	£0.27	£0.00
11	Restaurants & Hotels	£26.96	£8.25	£26.02	£19.43	£17.89
12	Miscellaneous Goods & Services	£60.44	£12.56	£21.70	£28.80	£12.85
13	Other Expenditure Items	£4.94	£1.04	£6.74	£3.93	£2.61
Total		£571.55	£258.28	£426.10	£342.29	£252.91
Estimated average annual expenditure		£29,720.60	£13,430.56	£22,157.20	£17,799.08	£13,151.32

Table 2.15: Estimated weekly household expenditure by household tenure and COICOP category for Stanley, 2011.

In all households except the owned outright and rent-free categories, the highest proportion of the weekly spend was housing, with private rentals using an estimated 31.8% of the total expenditure in this category. Appendix Table A6 shows that the average weekly spend on rent for private rentals was £127.55, or 94% of all purchases in the housing category. This was almost double the average weekly spend on rent in the FIG rentals category (£66.96).

COICOP	DESCRIPTION	MORTGAGE	RENTED FIG	RENTED PRIVATE	OWNED OUTRIGHT	OTHER
01	Food & Non-Alcoholic Drinks	14.6%	21.1%	14.6%	20.2%	30.5%
02	Alcoholic Drinks & Tobacco	2.0%	3.7%	1.7%	3.9%	6.7%
03	Clothing & Footwear	2.0%	2.6%	1.7%	2.1%	3.3%
04A	Housing	28.3%	26.8%	31.8%	9.4%	2.0%
04B	Fuel & Power	9.3%	9.9%	11.3%	14.8%	5.9%
05	Household Goods & Services	3.4%	3.0%	4.4%	5.4%	3.7%
06	Health	0.4%	0.8%	0.5%	0.4%	0.4%
07	Transport	10.0%	7.2%	7.4%	11.7%	18.4%
08	Communication	7.3%	9.7%	8.8%	8.1%	7.4%
09	Recreation & Culture	6.5%	5.9%	5.0%	8.8%	8.7%
10	Education	0.1%	0.7%	0.0%	0.1%	0.0%
11	Restaurants & Hotels	4.7%	3.2%	6.1%	5.7%	7.1%
12	Miscellaneous Goods & Services	10.6%	4.9%	5.1%	8.4%	5.1%
13	Other Expenditure Items	0.9%	0.4%	1.6%	1.1%	1.0%
Total		100.0%	100.0%	100.0%	100.0%	100.0%

Table 2.16: Percentage of weekly household expenditure by economic activity of the HRP and COICOP category for Stanley, 2011.

Figure 2.6 shows the comparison of average weekly expenditure for food & non-alcoholic drinks, housing, fuel & power, and transport for the five housing tenure categories. Fuel & power and transport were highest in the rent-free category, housing in the rented privately category, and food & non-alcoholic drinks in the owned outright category.

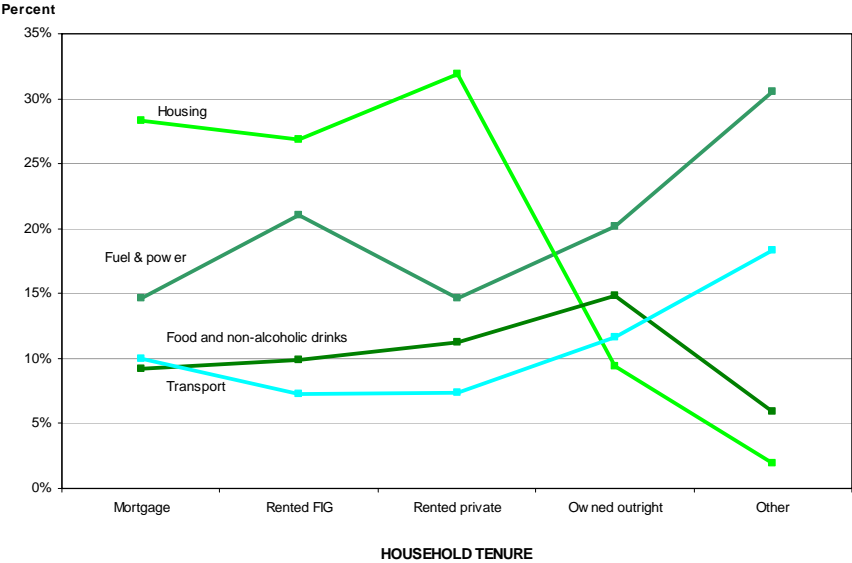

Figure 2.6: Percentage of weekly household expenditure by household tenure for food & non-alcoholic drinks, housing, fuel & power, transport, and recreation & culture for Stanley, 2011.

3.1 DETERMINATION OF WEIGHTING BY CATEGORY

All records were coded as one of the 13 COICOP categories. These replaced the categories used in the 1989 and 1997 Indices. The records were then grouped by category, and totals were calculated. The cost of each element was totalled, and the percentage each category occupied was determined. These percentages were converted to a proportion of 1000 points, thus giving the final weighting for each category (Table 3.1). The weightings for 1997 were altered to account for the new COICOP categories, and so do not match the 1997 weightings currently in use.

COICOP	DESCRIPTION	2011 TOTAL	WEIGHTS 2011	1997 TOTAL	WEIGHTS 1997
01	Food & Non-Alcoholic Drinks	£3,393,470.25	174	£1,839,846.65	247
02	Alcoholic Drinks & Tobacco	£558,353.76	28	£314,091.12	42
03	Clothing & Footwear	£403,356.29	21	£249,816.94	34
04A	Housing	£4,244,922.52	216	£1,046,222.75	140
04B	Fuel & Power	£2,231,426.87	114	£817,906.33	110
05	Household Goods & Services	£813,019.03	41	£384,812.66	52
06	Health	£89,409.50	5	£25,000.39	3
07	Transport	£1,995,717.27	102	£751,387.20	101
08	Communication	£1,556,741.44	79	£603,332.65	81
09	Recreation & Culture	£1,397,324.23	71	£868,856.77	117
10	Education	£25,091.76	1	£2,476.35	0
11	Restaurants & Hotels	£1,001,518.96	51	£365,082.04	49
12	Miscellaneous Goods & Services	£1,700,954.94	87	£145,350.32	20
13	Other Expenditure Items	£196,830.63	10	£33,893.75	5
		£19,608,137.45	1000	£7,448,075.92	1000

Table 3.1: Total estimated expenditure by COICOP category for Stanley, and proportional weighting by category, 2011 and 1997.

3.2 DETERMINATION OF THE NEW 'BASKET OF GOODS & SERVICES'

Within each category, individual records were grouped by the cost and number of items purchased. The top value items in each category were selected regardless of brand name. The top selling brand name of each item will be used in the final basket. Due to the difficulty in quantifying some of the selected items, they have been left out of the final basket of goods. There is currently no standard objective method for determining a representative basket of goods and services (Gooding, 2012).

COICOP	CLASS	WEIGHTS	NUMBER	COST	RECORDS
01	01.1.1.1 BREAD	6	58402.12	£106,497.49	46214.07
01	01.1.1.1 BREAD ROLLS	2	18269.51	£30,930.31	16133.46
01	01.1.1.1 CEREAL	3	18093.60	£58,683.77	16334.50
01	01.1.1.1 RICE	1	9901.22	£23,207.09	7941.08
01	01.1.1.2 PASTA	1	13670.72	£19,942.95	11207.98
01	01.1.1.3 BISCUITS	6	47998.30	£77,028.98	39554.62
01	01.1.1.3 CAKE	3	17993.08	£39,940.50	13821.50
01	01.1.1.3 FLOUR	2	12891.69	£26,806.29	9725.31
01	01.1.2.1 BEEF	6	56039.90	£118,002.02	51441.11

01	01.1.2.2	PORK	2	9197.58	£39,388.34	8242.64
01	01.1.2.3	MUTTON	2	17900.39	£35,185.19	16141.29
01	01.1.2.4	CHICKEN	6	26587.54	£116,655.62	22491.35
01	01.1.2.5	BACON	2	16284.24	£44,701.31	13243.51
01	01.1.2.5	HAM	4	24501.75	£66,829.47	24476.62
01	01.1.2.5	SAUSAGES	3	23772.98	£52,522.99	18294.64
01	01.1.3.1	FISH	5	33020.82	£97,524.07	23597.07
01	01.1.4.1	MILK	9	109532.20	£157,873.28	36454.16
01	01.1.4.2	CHEESE	7	51415.98	£121,366.98	47822.39
01	01.1.4.3	EGGS	2	14097.93	£41,569.37	10227.91
01	01.1.4.4	ICE CREAM	2	18043.34	£43,733.03	14399.49
01	01.1.4.5	YOGHURT	4	42620.48	£69,500.50	18847.50
01	01.1.5.1	BUTTER	2	19299.84	£39,303.87	12389.09
01	01.1.5.2	MARGARINE	2	13972.28	£40,047.36	12891.69
01	01.1.5.2	MAYONNAISE	1	6232.24	£18,495.50	5603.99
01	01.1.5.3	OIL	1	6207.11	£25,992.42	5805.03
01	01.1.6.1	APPLES	4	69208.02	£55,721.34	21812.84
01	01.1.6.1	BANANAS	4	16460.15	£44,187.64	12288.57
01	01.1.6.1	ORANGES	2	20430.69	£23,442.86	8544.20
01	01.1.6.2	NUTS	1	6634.32	£12,916.86	4649.05
01	01.1.6.2	SULTANAS	1	1231.37	£3,629.42	1105.72
01	01.1.7.1	CARROTS	2	8669.85	£16,515.17	8217.51
01	01.1.7.1	CUCUMBER	1	6207.11	£13,796.06	6383.02
01	01.1.7.1	LETTUCE	2	8192.38	£17,318.33	7966.21
01	01.1.7.1	MUSHROOMS	2	8217.51	£16,462.25	6910.75
01	01.1.7.1	ONIONS	3	20556.34	£35,411.83	18671.59
01	01.1.7.1	PEAS	1	7438.48	£13,812.82	6408.15
01	01.1.7.1	PEPPERS	1	8217.51	£15,613.68	8418.55
01	01.1.7.1	TOMATOES	5	36664.67	£54,303.35	25205.39
01	01.1.7.2	BAKED BEANS	1	16485.28	£15,883.56	9197.58
01	01.1.7.2	BEANS	1	7413.35	£12,017.07	5654.25
01	01.1.7.2	OLIVES	1	2739.17	£6,253.31	2412.48
01	01.1.7.3	POTATOES	3	20556.34	£56,901.79	17892.56
01	01.1.7.4	CHIPS	1	6910.75	£22,055.52	6609.19
01	01.1.8.1	CAKE ICING	1	2211.44	£4,905.67	1507.80
01	01.1.8.1	HONEY	1	1432.41	£4,667.65	1231.37
01	01.1.8.1	SUGAR	1	13469.68	£22,350.48	11308.50
01	01.1.8.2	JAM	1	5779.90	£9,964.95	5026.00
01	01.1.8.3	CHOCOLATE BAR	3	57019.97	£54,121.12	38348.38
01	01.1.8.3	CHOCOLATES	3	25180.26	£53,436.48	18822.37
01	01.1.8.4	SWEETS	2	49682.01	£47,894.71	32995.69
01	01.1.9.1	BABY FOOD	1	4774.70	£18,165.52	3367.42
01	01.1.9.1	CRISPS	4	45962.77	£55,620.43	30733.99
01	01.1.9.1	FILLED ROLL	4	22365.70	£50,704.48	17741.78
01	01.1.9.1	PIZZA	2	10127.39	£29,960.85	7890.82
01	01.1.9.1	READY DESSERT	2	20857.90	£33,438.28	13293.77
01	01.1.9.1	READY MEAL	6	39227.93	£76,230.49	25180.26

01	01.1.9.1	SAUCE	6	42168.14	£84,066.69	34980.96
01	01.1.9.1	SOUP	2	16711.45	£23,067.18	11358.76
01	01.1.9.1	STOCK	1	9474.01	£14,632.61	6734.84
01	01.2.1	COFFEE	2	11434.15	£44,843.41	9348.36
01	01.2.2	TEA	1	7765.17	£21,526.75	6910.75
01	01.2.3	DRINKING CHOCOLATE	1	6307.63	£13,819.49	4925.48
01	01.2.4	JUICE	4	70162.96	£76,464.52	36011.29
01	01.2.5	WATER	1	16158.59	£15,931.51	9373.49
01	01.2.6	SOFT DRINK	5	129771.32	£88,852.61	50913.38
02	02.1.1	SPIRITS	4	3543.33	£70,508.34	3493.07
02	02.1.2	WINE	7	28949.76	£137,472.58	20154.26
02	02.1.3	BEER	6	87201.10	£109,750.05	13947.15
02	02.1.3	CIDER	1	9775.57	£22,354.10	2110.92
02	02.2.1	CIGARETTES	9	29980.09	£186,362.09	19350.10
02	02.2.2	CIGARETTE PAPERS	1	1608.32	£626.74	552.86
03	03.1.1.1	CLOTHING MENS	3	3683.00	£55,520.42	2677.80
03	03.1.2.1	CLOTHING LADIES	7	6561.84	£144,544.72	6235.15
03	03.1.2.2	CLOTHING LADIES UNDER	1	2035.53	£18,648.95	1733.97
03	03.1.3.2	CLOTHING CHILD'S	1	877.91	£18,405.88	651.74
03	03.1.3.3	CLOTHING GIRLS	2	2638.65	£30,020.20	2387.35
03	03.2.1.1	BOOTS	1	653.38	£10,812.17	653.38
03	03.2.1.2	SHOES	1	1013.03	£29,866.44	987.90
03	03.2.1.3	TRAINERS	1	326.69	£8,375.59	326.69
03	03.3.1.1	CLOTHING ACCESSORIES	1	678.51	£12,622.06	653.38
03	03.3.1.1	EYE GLASSES	1	417.74	£10,918.34	367.48
03	03.3.1.1	JEWELLERY	1	2101.45	£24,580.86	1975.80
03	03.4.1.1	DRY CLEANING	1	477.47	£5,370.03	351.82
04A	04.1.1	RENT	63	438.48	£1,217,131.53	438.48
04A	04.2.1	BUILDING SUPPLIES	16	6770.34	£288,578.58	3277.27
04A	04.2.1	HOUSEHOLD HARDWARE	2	14751.31	£34,149.19	7036.40
04A	04.2.1	TOOLS	2	3860.55	£41,691.80	3207.17
04A	04.2.1	WOOD	5	4854.64	£90,584.23	1110.27
04A	04.3.1	EARWIG SPRAYING	10	86.13	£2,583.90	86.13
04A	04.5.1	STANLEY SERVICE CHARGE	10	783.00	£210,154.44	783.00
04A	04.5.2	MORTGAGE PAYMENTS	108	642.06	£1,861,829.52	642.06
04B	04.6.1	ELECTRICITY	34	508.95	£246,162.28	508.95
04B	04.6.3	HEATING FUEL - DIESEL	6	117.45	£92,955.88	117.45
04B	04.6.3	HEATING FUEL - KEROSENE	74	1158.84	£1,356,320.86	1158.84
05	05.1.1	FURNITURE	9	888.65	£125,974.97	763.00

05	05.3.1	HOUSEHOLD APPLIANCES	5	1304.75	£99,420.57	1304.75
05	05.4.1	TABLEWARE	1	2387.35	£19,285.49	1683.71
05	05.5.1	POWER TOOLS	1	100.52	£6,292.30	100.52
05	05.6.1	HOUSEHOLD CLEANER	3	24175.06	£50,962.43	21762.58
05	05.6.1	HOUSEHOLD DISPOSABLES	3	10981.81	£56,958.12	9800.70
05	05.6.1	LAUNDRY PRODUCTS	3	9750.44	£63,658.98	8820.63
05	05.6.2	ELECTRICAL CONSUMABLES	1	9901.22	£26,243.42	6232.24
05	05.6.2	HOUSEHOLD TEXTILES	2	1506.16	£42,340.62	1305.12
05	05.6.2	KITCHEN DISPOSABLES	3	26587.54	£54,805.54	22943.69
05	05.6.2	KITCHEN UTENSILS	1	3694.11	£25,475.28	3241.77
05	05.6.2	LINENS	2	1909.88	£29,580.26	1507.80
05	05.6.3	CLEANING SERVICES - HOUSE	4	407.16	£78,769.10	407.16
05	05.6.3	CLEANING SERVICES - WINDOWS	2	172.26	£31,174.36	172.26
05	05.6.4	REPAIRS & SERVICE - COMPUTER	1	86.13	£4,619.70	86.13
06	06.1.1	MEDICAL PRODUCTS	1	1583.19	£12,326.04	1457.54
06	06.1.2	MEDICINE NON-PHARMACY	4	14876.96	£48,792.55	13293.77
07	07.1.1	VEHICLE PURCHASE	16	15.66	£259,956.00	15.66
07	07.1.2	VEHICLE PURCHASE	11	93.96	£217,008.45	93.96
07	07.1.3	BICYCLE	1	91.05	£7,329.11	91.05
07	07.2.1	VEHICLE SPARES	3	1678.79	£63,130.34	1226.45
07	07.2.2	VEHICLE ACCESSORIES	1	2186.31	£9,640.12	1558.06
07	07.2.3	VEHICLE FUEL - DIESEL	24	597244.13	£399,343.09	13926.57
07	07.2.4	VEHICLE SERVICE & PARTS	13	1429.66	£245,178.34	1379.40
07	07.2.5	VEHICLE WASH	1	954.94	£1,646.01	854.42
07	07.3.2	TAXI FARE	1	4598.79	£14,663.26	3668.98
07	07.3.3	AIR FARE	30	584.71	£575,641.67	584.71
07	07.3.5	VEHICLE HIRE	1	31.32	£18,032.49	31.32
08	08.1.1	POSTAGE STAMPS	4	19475.75	£23,987.64	4749.57
08	08.2.1	TELEPHONE	1	240.19	£25,138.35	240.19
08	08.3.1	TELEPHONE - LANDLINE	23	1785.24	£352,581.54	1785.24
08	08.3.2	TELEPHONE - MOBILE	14	978.75	£235,605.73	978.75
08	08.3.4	INTERNET	37	1526.85	£698,367.65	1526.85
09	09.1.1	AUDIO / VIDEO EQUIPMENT	10	692.16	£136,893.16	667.03
09	09.1.3	COMPUTER	4	117.45	£61,977.81	117.45
09	09.1.3	COMPUTER PERIPHERALS	3	1078.95	£39,713.79	928.17
09	09.1.4	CAMERA	1	56.45	£15,796.10	56.45
09	09.3.1	GIFT PAPER & ACCESSORIES	1	628.25	£5,822.63	326.69
09	09.3.1	TOYS & HOBBIES	5	8778.20	£89,142.34	7496.57
09	09.3.2	COMPUTER SOFTWARE	1	150.78	£10,210.57	150.78
09	09.3.3	FISHING ACCESSORIES	1	1357.02	£8,314.03	653.38

09	09.3.3	SPORTS ACCESSORIES	1	460.17	£9,610.03	359.65
09	09.3.4	GARDEN ACCESSORIES	7	9020.03	£115,253.61	4798.19
09	09.3.4	GARDEN PLANTS & SEEDS	2	6357.89	£31,043.81	2839.69
09	09.3.5.1	CAT FOOD	4	28924.63	£61,045.65	15203.65
09	09.3.5.1	DOG FOOD	1	2219.27	£8,081.72	1214.07
09	09.3.5.1	POULTRY FOOD	2	3149.08	£29,370.82	2194.14
09	09.3.5.2	PET ACCESSORIES	1	686.34	£8,244.89	585.82
09	09.3.5.2	PET MEDICINE	1	201.04	£4,887.03	150.78
09	09.4.1	ENTRY FEE SPORTS HALL	2	893.57	£13,255.21	818.18
09	09.4.1	LESSON FEES - MUSIC	2	54.81	£10,727.10	54.81
09	09.4.1	LESSON FEES - SWIMMING	2	54.81	£12,563.86	54.81
09	09.4.3	DVD HIRE	1	7011.27	£14,137.64	4875.22
09	09.4.3	KTV	8	618.57	£155,469.66	618.57
09	09.5.1	BOOK	4	6390.85	£83,442.35	4405.58
09	09.5.2	CALENDAR	1	1432.41	£16,596.87	502.60
09	09.5.2	CARD	2	14952.35	£27,216.03	9951.48
09	09.5.2	STATIONERY	1	9624.79	£20,194.24	6659.45
09	09.5.3	NEWSPAPER	2	24013.17	£32,602.75	20319.06
09	09.5.4	MAGAZINE	1	4663.07	£12,161.61	2753.19
10	10.3.0	SPANISH LESSONS	1	306.11	£25,091.76	79.94
11	11.1.1	DINNER OUT	14	3467.94	£178,202.89	2839.69
11	11.1.2	LUNCH OUT	8	10193.31	£93,337.74	8182.91
11	11.1.2	PUB NIGHT OUT	12	11936.75	£144,411.33	9448.88
11	11.1.2	SUPPER OUT	4	2143.88	£40,163.03	1716.67
11	11.1.2	TAKEAWAY MEAL	5	5830.16	£59,497.53	4850.09
11	11.2.1	ACCOMMODATION COSTS	8	1251.21	£164,411.01	849.13
12	12.1.1	HAIR CUT	4	3902.98	£76,138.61	3701.94
12	12.1.2	TOILETRIES	7	40434.17	£116,121.30	34629.14
12	12.1.3	BABY TOILETRIES	3	6759.97	£42,129.74	4045.93
12	12.1.4	COSMETICS	1	3241.77	£14,771.46	2940.21
12	12.1.4	HAIR PRODUCTS	2	10052.00	£30,863.62	9323.23
12	12.4.0	CHILDCARE	24	407.16	£439,057.54	407.16
12	12.5.1	INSURANCE - BUILDING	18	414.99	£261,951.70	414.99
12	12.5.1	INSURANCE - CONTENTS	7	180.09	£101,364.52	180.09
12	12.5.3	INSURANCE - LIFE	6	407.16	£108,219.07	407.16
12	12.5.4	INSURANCE - VEHICLE	10	862.94	£189,273.00	862.94
12	12.5.5	INSURANCE - TRAVEL	4	133.11	£65,626.99	133.11
12	12.5.5	SERVICES - PASSPORT	1	46.98	£6,827.74	46.98
13	13.2.1	VEHICLE ROAD TAX	10	822.15	£131,922.82	822.15
TOTAL			1000			

REFERENCES

Falkland Islands Government. 2006. *Falkland Islands Census Report, 2006*. Falkland Islands Government Publication, 40 pp.

Frumkin, N. 2004. *Tracking America's Economy, Fourth Edition*. M.E. Sharpe, Inc., New York, 400 pp.

Gooding, Philip, 2012. *Consumer Prices Index and Retail Prices Index: The 2012 Basket of Goods and Services*. UK Office for National Statistics, Palgrave Macmillan, Hampshire, 31 pp.

Hodgkinson, P.W. 1983. *Practical aspects in constructing and compiling consumer price indexes*. ESCAP Pacific Sub-Regional Workshop on Price Statistics, Port Villa, October 3-8, 1983, 16 pp.

Horsfield, Giles, ed. 2011. *Family Spending - A report on the 2010 Living Costs and Food Survey*. Office of Public Sector Information, Crown Copyright Licensing and Public Sector Information, Surrey, 191 pp.

UK Department for Communities and Local Government. 2012. *Survey of English Housing Live Tables: Definitions and terms: Arrears – Tenancy*. London.

UK Office for National Statistics, 2010. *Standard Occupational Classification 2010: Volume 3 The National Statistics Socio-economic Classification: (Rebased on the SOC2010) User Manual*. Palgrave Macmillan, Hampshire, 78 pp.

APPENDIX A – DETAILED EXPENDITURE TABLES

TABLE A1 - COMPONENTS OF HOUSEHOLD EXPENDITURE, 2010-11

COICOP CATEGORY AND DETAILED CATEGORIES		RECORDING HOUSE HOLDS	TOTAL EST. EXPENDITURE	AVG WEEKLY SPEND
01	FOOD & NON-ALCOHOLIC DRINKS	117	£3,393,470.25	£71.21
01.1	FOOD	117	£3,102,552.65	£65.10
01.1.1.1	BREAD, RICE, CEREALS	116	£228,928.40	£4.81
	BREAD	112	£106,497.49	£2.24
	BREAD ROLLS	93	£30,930.31	£0.65
	BREADCRUMBS	19	£1,062.19	£0.02
	BREADSTICKS	20	£1,245.71	£0.03
	CEREAL	98	£58,683.77	£1.23
	CEREAL BAR	36	£7,301.84	£0.15
	RICE	80	£23,207.09	£0.49
01.1.1.2	PASTA PRODUCTS	93	£19,942.95	£0.42
01.1.1.3	OTHER BREADS AND CEREALS	115	£197,661.13	£4.13
	BAKING MIX	28	£5,219.24	£0.11
	BISCUITS	111	£77,028.98	£1.62
	CAKE	86	£39,940.50	£0.84
	CORN MEAL	4	£236.97	£0.00
	CORNFLOUR	23	£1,153.47	£0.02
	COUSCOUS	17	£1,022.26	£0.02
	CRACKERS	76	£15,950.20	£0.33
	FLOUR	80	£26,806.29	£0.56
	OATS PORRIDGE	48	£8,397.22	£0.18
	PANCAKES	7	£873.76	£0.02
	PAPPADUMS	18	£1,168.53	£0.02
	PASTRY	37	£7,243.86	£0.15
	PIZZA BASE	8	£1,035.63	£0.02
	PRETZELS	14	£1,160.23	£0.02
	SCONES	13	£1,065.25	£0.02
	TACO SHELLS	4	£414.64	£0.01
	TORTILLAS	24	£3,637.83	£0.08
	YORKSHIRE PUDDING	24	£3,515.47	£0.07
	OTHER GRAINS	6	£301.83	£0.01
	OTHER BREAD	5	£1,488.97	£0.03
01.1.2.1	BEEF	109	£118,002.02	£2.48
01.1.2.2	PORK	78	£39,388.34	£0.83
01.1.2.3	LAMB & MUTTON	89	£51,384.75	£1.08
	LAMB	39	£16,199.56	£0.34
	MUTTON	78	£35,185.19	£0.74
01.1.2.4	POULTRY	109	£124,526.85	£2.62
	CHICKEN	107	£116,655.62	£2.45
	TURKEY	32	£6,953.48	£0.15
	OTHER POULTRY	5	£917.75	£0.02
01.1.2.5	BACON, HAM, SAUSAGES, PATE ETC	115	£175,638.57	£3.69
	BACON	97	£44,701.31	£0.94
	HAM	105	£66,829.47	£1.40
	PATE	46	£6,477.08	£0.14
	SALAMI	37	£5,107.72	£0.11
	SAUSAGES	99	£52,522.99	£1.10
01.1.2.6	PROCESSED MEAT & MEAT N.E.C	59	£19,721.61	£0.42
	OTHER MEAT & SAUSAGE ROLLS	59	£19,721.61	£0.42
01.1.3.1	FISH & FISH PRODUCTS	100	£97,524.07	£2.05
01.1.4.1	MILK & CREAM	112	£180,641.70	£3.79
	CREAM	87	£22,768.42	£0.48
	MILK	112	£157,873.28	£3.31
01.1.4.2	CHEESE & CURD	113	£121,366.98	£2.55
01.1.4.3	EGGS	73	£41,569.37	£0.87
01.1.4.4	ICE CREAM & EDIBLE ICES	94	£43,733.03	£0.92

TABLE A1 - COMPONENTS OF HOUSEHOLD EXPENDITURE, 2010-11 (continued)

COICOP CATEGORY AND DETAILED CATEGORIES	RECORDING HOUSE HOLDS	TOTAL EST. EXPENDITURE	AVG WEEKLY SPEND
01.1.4.5 YOGHURT & OTHER MILK PRODUCTS	83	£69,500.50	£1.46
01.1.5.1 BUTTER	90	£39,303.87	£0.83
01.1.5.2 MARGARINE, OTHER VEGETABLE FATS & PEANUT BUTTER	101	£62,791.57	£1.32
MARGARINE	92	£40,047.36	£0.84
MAYONNAISE	74	£18,495.50	£0.39
PEANUT BUTTER	27	£4,052.20	£0.09
VEGETABLE SUET	4	£196.51	£0.00
01.1.5.3 COOKING OILS & FATS	82	£27,524.80	£0.58
OIL	75	£25,992.42	£0.55
LARD	18	£548.77	£0.01
OTHER FATS	8	£983.61	£0.02
01.1.6.1 FRESH FRUIT (INC. FROZEN)	116	£208,245.82	£4.35
APPLES	94	£55,721.34	£1.17
APRICOTS	15	£1,548.51	£0.03
BANANAS	92	£44,187.64	£0.93
BLUEBERRIES	6	£2,352.43	£0.05
CHERRIES	32	£4,606.06	£0.10
CRANBERRIES	5	£1,632.46	£0.03
GOOSEBERRIES	2	£90.47	£0.00
GRAPEFRUIT	21	£2,025.47	£0.04
GRAPES	37	£8,129.46	£0.17
KIWI FRUIT	16	£1,576.63	£0.03
LEMONS	35	£4,936.86	£0.10
LIMES	15	£885.34	£0.02
LYCHEES	3	£340.02	£0.01
MANGO	9	£1,107.00	£0.02
MELON	21	£2,964.33	£0.06
NECTARINES	20	£2,845.51	£0.06
ORANGES	76	£23,442.86	£0.49
PAPAYA	4	£165.86	£0.00
PEACHES	40	£5,541.98	£0.12
PEARS	47	£5,469.75	£0.11
PINEAPPLE	58	£5,684.42	£0.12
PLUMS	26	£4,410.01	£0.09
POMEGRANATE	3	£424.70	£0.01
RASPBERRIES	10	£1,253.25	£0.03
RHUBARB	2	£149.03	£0.00
STRAWBERRIES	33	£7,464.37	£0.16
WATERMELON	11	£1,617.38	£0.03
OTHER FRUIT	58	£17,672.68	£0.37
01.1.6.2 DRIED FRUIT & NUTS	84	£30,229.78	£0.62
APPLES	6	£623.23	£0.01
APRICOTS	7	£517.41	£0.01
BERRIES	5	£455.11	£0.01
BLACKCURRANTS	2	£91.47	£0.00
BLUEBERRIES	3	£211.10	£0.00
CURRANTS	13	£1,160.47	£0.02
DATES	16	£1,021.80	£0.02
FIGS	4	£406.35	£0.01
FRUIT & NUTS	14	£1,992.32	£0.04
FRUIT PEEL	5	£212.61	£0.00
NUTS	55	£12,916.86	£0.27
PRUNES	9	£2,847.43	£0.06
RAISINS	17	£1,840.49	£0.04
SULTANAS	26	£3,629.42	£0.08
TAMARIND PASTE	2	£293.01	£0.01
OTHER FRUIT DRIED	25	£2,010.70	£0.04
01.1.6.3 PRESERVED FRUIT & FRUIT BASED PRODUCTS	32	£2,595.46	£0.05
CAPE GOOSEBERRIES	2	£178.93	£0.00
COCONUT	32	£2,416.53	£0.05
01.1.7.1 FRESH VEGETABLES	116	£324,533.59	£6.81
ASPARAGUS	2	£574.98	£0.01
AUBERGINES	8	£637.31	£0.01
AVOCADO	24	£4,711.16	£0.10
BEETROOT	34	£2,980.13	£0.06
BROCCOLI	47	£6,568.68	£0.14
BRUSSELS SPROUTS	12	£1,449.24	£0.03
BUTTERNUT SQUASH	12	£1,520.11	£0.03
CABBAGE	44	£5,585.64	£0.12

TABLE A1 - COMPONENTS OF HOUSEHOLD EXPENDITURE, 2010-11 (continued)

COICOP CATEGORY AND DETAILED CATEGORIES	RECORDING HOUSE HOLDS	TOTAL EST. EXPENDITURE	AVG WEEKLY SPEND
CARROTS	85	£16,515.17	£0.35
CAULIFLOWER	37	£4,153.15	£0.09
CELERY	9	£1,803.33	£0.04
COURGETTES	14	£1,317.31	£0.03
CUCUMBER	63	£13,796.06	£0.29
GARLIC	57	£7,735.61	£0.16
GINGER	22	£3,364.69	£0.07
KALE	2	£124.89	£0.00
LEEKS	12	£1,582.42	£0.03
LEMONGRASS	4	£441.02	£0.01
LETTUCE	71	£17,318.33	£0.36
MUSHROOMS	74	£16,462.25	£0.35
ONIONS	102	£35,411.83	£0.74
PARSNIPS	24	£3,084.72	£0.06
PEAS	72	£13,812.82	£0.29
PEPPERS	70	£15,613.68	£0.33
PUMPKIN	27	£2,204.93	£0.05
RADISHES	12	£795.37	£0.02
SALAD	48	£10,728.49	£0.23
SPINACH	10	£1,107.95	£0.02
SWEDE	21	£1,630.95	£0.03
SWEETCORN	70	£13,377.76	£0.28
TOMATOES	106	£54,303.35	£1.14
TURNIPS	7	£408.87	£0.01
WATERCRESS	4	£207.82	£0.00
VEGETABLES UNDEFINED	67	£63,203.57	£1.33
01.1.7.2 PRESERVED, PROCESSED OR DRIED VEGETABLES	102	£41,983.17	£0.88
ARTICHOKE HEARTS	2	£210.34	£0.00
BAKED BEANS	74	£15,883.56	£0.33
BAMBOO SHOOTS	4	£311.37	£0.01
BEAN SPROUTS	4	£249.79	£0.01
BEANS	57	£12,017.07	£0.25
CAPERS	5	£528.98	£0.01
GHERKINS	6	£398.06	£0.01
HORSERADISH	2	£72.63	£0.00
OLIVES	25	£6,253.31	£0.13
POPCORN	21	£3,106.54	£0.07
SEEDS	16	£2,832.15	£0.06
OTHER VEGETABLES	2	£119.37	£0.00
01.1.7.3 POTATOES	99	£56,901.79	£1.19
01.1.7.4 PROCESSED POTATOES & POTATO PRODUCTS	69	£22,055.52	£0.46
01.1.8.1 SUGAR & SUGAR PRODUCTS	98	£39,099.45	£0.82
CAKE DECORATIONS	8	£547.57	£0.01
CAKE ICING	22	£4,905.67	£0.10
HONEY	27	£4,667.65	£0.10
SUGAR	93	£22,350.48	£0.47
SUGAR SUBSTITUTE	11	£2,361.25	£0.05
SYRUP	40	£3,984.11	£0.08
TREACLE	7	£282.72	£0.01
01.1.8.2 JAMS & MARMALADES	85	£14,150.59	£0.29
FRUIT TOPPING	4	£237.46	£0.00
JAM	74	£9,964.95	£0.21
JELLY	40	£3,948.18	£0.08
01.1.8.3 CHOCOLATE	113	£111,256.98	£2.34
CHOCOLATE	24	£2,267.71	£0.05
CHOCOLATE BAR	107	£54,121.12	£1.14
CHOCOLATE SPREAD	14	£1,431.67	£0.03
CHOCOLATES	97	£53,436.48	£1.12
01.1.8.4 CONFECTIONARY PRODUCTS	105	£48,126.16	£1.01
MARSHMALLOWS	5	£231.45	£0.00
SWEETS	105	£47,894.71	£1.01
01.1.9.1 OTHER FOOD PRODUCTS	117	£544,223.83	£11.43
BABY FOOD	15	£18,165.52	£0.38
BAKING INGREDIENTS	47	£3,697.14	£0.08
COFFEE WHITENER	7	£807.17	£0.02
CRISPS	102	£55,620.43	£1.17
DIET FOOD	3	£382.48	£0.01
FILLED ROLL	72	£50,704.48	£1.06
HERBS	49	£5,564.96	£0.12

TABLE A1 - COMPONENTS OF HOUSEHOLD EXPENDITURE, 2010-11 (continued)

COICOP CATEGORY AND DETAILED CATEGORIES		RECORDING HOUSE HOLDS	TOTAL EST. EXPENDITURE	AVG WEEKLY SPEND
	MINCEMEAT SWEET	8	£935.85	£0.02
	MUSTARD	36	£2,725.32	£0.06
	PIZZA	71	£29,960.85	£0.63
	READY DESSERT	96	£33,438.28	£0.70
	READY MEAL	109	£76,230.49	£1.60
	SALAD DRESSING	21	£1,342.41	£0.03
	SALT	44	£2,393.64	£0.05
	SANDWICH	50	£13,998.93	£0.29
	SAUCE	109	£84,066.69	£1.76
	SNACK	13	£5,471.32	£0.11
	SOUP	81	£23,067.18	£0.48
	SOYA PRODUCTS	8	£7,036.20	£0.15
	SPICES	55	£7,638.01	£0.16
	STOCK	75	£14,632.61	£0.31
	STUFFING	13	£1,105.71	£0.02
	VINEGAR	36	£3,290.97	£0.07
	YEAST	46	£5,666.09	£0.12
	ONLINE GROCERY ORDER	9	£55,515.56	£1.17
	OTHER FOOD UNDEFINED	17	£40,765.54	£0.86
01.2	NON-ALCOHOLIC BEVERAGES	117	£290,917.60	£6.11
01.2.1	COFFEE	78	£44,843.41	£0.94
01.2.2	TEA	79	£21,526.75	£0.45
01.2.3	COCOA & POWDERED CHOCOLATE	47	£13,819.49	£0.29
01.2.4	FRUIT & VEGETABLE JUICES (INC. SQUASH)	113	£93,045.15	£1.96
	JUICE	112	£76,464.52	£1.61
	SQUASH	61	£16,580.63	£0.35
01.2.5	MINERAL OR SPRING WATERS	77	£16,265.48	£0.34
	ICE CUBES	4	£333.97	£0.01
	WATER	76	£15,931.51	£0.33
01.2.6	SOFT DRINKS (INC. FIZZY & READY TO DRINK FRUIT JUICES)	108	£101,417.32	£2.13
	ENERGY DRINK	57	£12,564.71	£0.26
	SOFT DRINK	106	£88,852.61	£1.87
02	ALCOHOLIC DRINKS & TOBACCO	106	£558,353.76	£11.73
02.1	ALCOHOLIC BEVERAGES	99	£350,496.91	£7.37
02.1.1	SPIRITS & LIQUEURS	43	£78,388.87	£1.65
	LIQUEUR	15	£7,880.53	£0.17
	SPIRITS	38	£70,508.34	£1.48
02.1.2	WINES & FORTIFIED WINES	76	£137,472.58	£2.89
02.1.3	BEER, LAGER, CIDERS & PERRY	90	£134,635.46	£2.83
	ALE	13	£2,215.70	£0.05
	BEER	79	£109,750.05	£2.30
	CIDER	39	£22,354.10	£0.47
	SHANDY	6	£315.61	£0.01
02.2	TOBACCO	37	£207,856.85	£4.36
02.2.1	CIGARETTES	34	£186,362.09	£3.91
	CIGARETTES	34	£186,362.09	£3.91
02.2.2	CIGARS & OTHER TOBACCO PRODUCTS	8	£21,494.76	£0.45
	CIGARETTE FILTERS	2	£717.49	£0.02
	CIGARETTE PAPERS	6	£626.74	£0.01
	TOBACCO	7	£20,150.53	£0.42
03	CLOTHING & FOOTWEAR	100	£403,356.29	£8.46
03.1	CLOTHING	91	£290,002.88	£6.09
03.1.1.1	MEN'S OUTER	50	£55,520.42	£1.17
03.1.1.2	MEN'S UNDER	21	£6,131.70	£0.13
03.1.2.1	WOMEN'S OUTER	61	£144,544.72	£3.03
03.1.2.2	WOMEN'S UNDER	32	£18,648.95	£0.39

TABLE A1 - COMPONENTS OF HOUSEHOLD EXPENDITURE, 2010-11 (continued)

COICOP CATEGORY AND DETAILED CATEGORIES		RECORDING HOUSE HOLDS	TOTAL EST. EXPENDITURE	AVG WEEKLY SPEND
03.1.3.1	INFANT'S OUTER	9	£3,387.26	£0.07
03.1.3.2	BOY'S OUTER	24	£27,705.46	£0.59
03.1.3.3	GIRL'S OUTER	25	£30,020.20	£0.63
03.1.3.4	CHILDREN'S UNDER	19	£4,044.17	£0.08
	CLOTHING BABY UNDER	4	£296.54	£0.01
	CLOTHING BOYS UNDER	4	£618.95	£0.01
	CLOTHING CHILD'S UNDER	3	£707.41	£0.01
	CLOTHING GIRLS UNDER	11	£2,421.27	£0.05
03.2	FOOTWEAR	45	£51,722.99	£1.09
03.2.1.1	BOOTS	19	£10,812.17	£0.23
03.2.1.2	SHOES	24	£29,866.44	£0.62
03.2.1.3	TRAINERS	11	£8,375.59	£0.18
03.2.1.4	SLIPPERS	16	£2,668.79	£0.06
03.3	CLOTHING ACCESSORIES & HABERDASHERY	63	£55,653.24	£1.16
03.3.1.1	ACCESSORIES & HABERDASHERY	63	£55,653.24	£1.16
	CLOTHING ACCESSORIES	16	£12,622.06	£0.26
	EYE GLASSES	15	£10,918.34	£0.23
	JEWELLERY	41	£24,580.86	£0.51
	SEWING	23	£7,531.98	£0.16
03.4	DRY CLEANERS, LAUNDRY & DYEING	11	£5,977.18	£0.12
03.4.1.1	DRY CLEANERS, LAUNDRY & DYEING	11	£5,977.18	£0.12
	DRY CLEANING	9	£5,370.03	£0.11
	FABRIC DYE	2	£607.15	£0.01
04A	HOUSING	116	£4,244,922.52	£89.08
04A.1	ACTUAL RENTALS FOR HOUSING	30	£1,225,431.33	£25.72
04.1.1	NET RENT PAID, INCLUDING 2ND DWELLING RENT	30	£1,225,431.33	£25.72
	RENT	29	£1,217,131.53	£25.55
	RENT OTHER	2	£8,299.80	£0.17
04A.2	MAINTENANCE AND REPAIR OF DWELLING	91	£524,300.97	£10.99
04.2.1	MATERIALS FOR MAINTENANCE & REPAIR OF DWELLING	91	£524,300.97	£10.99
	BUILDING SUPPLIES	44	£288,578.58	£6.05
	ELECTRICAL SUPPLIES	18	£8,140.88	£0.17
	HOUSEHOLD HARDWARE	81	£34,149.19	£0.72
	PAINT SUPPLIES	32	£30,090.12	£0.63
	PLUMBING SUPPLIES	26	£31,066.17	£0.65
	TOOLS	30	£41,691.80	£0.87
	WOOD	26	£90,584.23	£1.90
04A.3	SERVICES FOR MAINTENANCE & REPAIR	41	£199,581.46	£4.18
04.3.1	SERVICES FOR MAINTENANCE & REPAIR OF DWELLING	41	£199,581.46	£4.18
	EARWIG SPRAYING	11	£2,583.90	£0.05
	GARDEN MAINTENANCE	7	£14,426.46	£0.30
	REPAIRS & SERVICE - BOILER	15	£39,205.75	£0.82
	REPAIRS & SERVICE - ELECTRICAL	4	£3,843.75	£0.08
	REPAIRS & SERVICE - PLUMBING	3	£7,689.06	£0.16
	SERVICES - BUILDING	10	£110,784.71	£2.33
	SERVICES - NOTARY	2	£689.83	£0.01
	SERVICES - SKIP HIRE	2	£19,731.60	£0.41
	SERVICES - VALUATION	1	£626.40	£0.01
04A.5	SEWERAGE & OTHER SERVICES	70	£210,154.44	£4.41
04.5.1	SEWERAGE & OTHER SERVICES	70	£210,154.44	£4.41
	STANLEY SERVICE CHARGE	70	£210,154.44	£4.41
04A.7	HOUSE PURCHASE COSTS	45	£2,085,454.32	£43.78
04.7.0	HOUSE PURCHASE COSTS	45	£2,085,454.32	£43.78
	HOUSE PURCHASE DEPOSIT	2	£223,624.80	£4.69
	MORTGAGE PAYMENTS	45	£1,861,829.52	£39.09
04B	FUEL & POWER	110	£2,231,426.87	£46.85

TABLE A1 - COMPONENTS OF HOUSEHOLD EXPENDITURE, 2010-11 (continued)

COICOP CATEGORY AND DETAILED CATEGORIES		RECORDING HOUSE HOLDS	TOTAL EST. EXPENDITURE	AVG WEEKLY SPEND
04B.6	ELECTRICITY, HEATING FUEL, PEAT	110	£2,231,426.87	£46.85
04.6.1	ELECTRICITY	105	£617,068.38	£12.96
	ELECTRICITY	42	£246,162.28	£5.17
	ELECTRICITY CARD	80	£370,906.10	£7.79
04.6.2	GAS	36	£153,617.45	£3.23
04.6.3	OIL	93	£1,449,276.74	£30.42
	HEATING FUEL - DIESEL	8	£92,955.88	£1.95
	HEATING FUEL - KEROSENE	86	£1,356,320.86	£28.47
04.6.4	COAL / PEAT	3	£11,464.30	£0.24
	HEATING FUEL - PEAT & COAL	3	£11,464.30	£0.24
05	HOUSEHOLD GOODS & SERVICES	116	£821,377.65	£17.23
05.1	FURNITURE AND FURNISHINGS, CARPETS AND OTHER FLOOR COVERINGS	58	£180,297.27	£3.79
05.1.1	FURNITURE & FURNISHINGS	58	£180,297.27	£3.79
	FURNISHINGS	46	£54,322.30	£1.14
	FURNITURE	30	£125,974.97	£2.65
05.3	HOUSEHOLD APPLIANCES	40	£99,420.57	£2.08
05.3.1	HOUSEHOLD APPLIANCES	40	£99,420.57	£2.08
05.4	GLASSWARE, TABLEWARE AND HOUSEHOLD	38	£19,285.49	£0.40
05.4.1	GLASSWARE, TABLEWARE & HOUSEHOLD UTENSILS	38	£19,285.49	£0.40
05.5	TOOLS AND EQUIPMENT FOR HOUSE AND	11	£11,107.83	£0.23
05.5.1	TOOLS & EQUIPMENT FOR HOUSE & GARDEN	11	£11,107.83	£0.23
	OUTDOOR TOOLS	9	£4,815.53	£0.10
	POWER TOOLS	2	£6,292.30	£0.13
05.6	GOODS AND SERVICES FOR ROUTINE HOUSEHOLD MAINTENANCE	116	£511,266.49	£10.73
05.6.1	CLEANING MATERIALS	115	£182,728.19	£3.84
	HOUSEHOLD CLEANER	108	£50,962.43	£1.07
	HOUSEHOLD DISPOSABLES	99	£56,958.12	£1.20
	LAUNDRY PRODUCTS	94	£63,658.98	£1.34
	PEST CONTROL	23	£11,148.66	£0.23
05.6.2	HOUSEHOLD GOODS & HARDWARE	110	£211,132.85	£4.43
	BABY ACCESSORIES	9	£8,358.62	£0.17
	CONTAINER	20	£5,743.19	£0.12
	COOKING PAN	12	£6,924.05	£0.15
	COOKING TRAY	19	£4,100.23	£0.09
	ELECTRICAL CONSUMABLES	77	£26,243.42	£0.55
	HOUSEHOLD TEXTILES	32	£42,340.62	£0.89
	KITCHEN DISPOSABLES	106	£54,805.54	£1.15
	KITCHEN UTENSILS	52	£25,475.28	£0.53
	LINENS	36	£29,580.26	£0.62
	TABLEWARE	10	£4,422.40	£0.09
	TORCH	6	£3,139.24	£0.07
05.6.3	DOMESTIC SERVICES, CARPET CLEANING, HIRE OF FURNITURE	22	£112,785.75	£2.36
	CLEANING SERVICES - HOUSE	13	£78,769.10	£1.65
	CLEANING SERVICES - WINDOWS	11	£31,174.36	£0.65
	EQUIPMENT HIRE	3	£2,842.29	£0.06
05.6.4	REPAIR AND SERVICING OF HOUSEHOLD GOODS	9	£4,619.70	£0.10
	REPAIRS & SERVICE - COMPUTER	9	£4,619.70	£0.10
06	HEALTH	98	£89,409.50	£1.88
06.1	MEDICAL PRODUCTS, APPLIANCES AND	98	£82,257.97	£1.73
06.1.1	PRESCRIPTION, PHARMACY & OTHER MEDICAL PRODUCTS	39	£23,163.58	£0.49
	MEDICAL PRODUCTS	30	£12,326.04	£0.26
	MEDICINE PHARMACY	11	£10,837.54	£0.23
06.1.2	OVER-THE-COUNTER MEDICINES & VITAMINS	95	£59,094.39	£1.24
	MEDICINE NON-PHARMACY	95	£48,792.55	£1.02

TABLE A1 - COMPONENTS OF HOUSEHOLD EXPENDITURE, 2010-11 (continued)

COICOP CATEGORY AND DETAILED CATEGORIES		RECORDING HOUSE HOLDS	TOTAL EST. EXPENDITURE	AVG WEEKLY SPEND
	VITAMINS	22	£10,301.84	£0.22
06.2	OUTPATIENT SERVICES	8	£7,151.53	£0.15
06.2.3	OPTICIANS	8	£7,151.53	£0.15
07	TRANSPORT	114	£1,995,717.27	£41.91
07.1	PURCHASE OF VEHICLES	29	£546,535.48	£11.48
07.1.1	PURCHASE OF NEW CARS & VANS	6	£316,582.87	£6.65
	VEHICLE LOAN REPAYMENTS	4	£56,626.87	£1.19
	VEHICLE PURCHASE	2	£259,956.00	£5.46
07.1.2	PURCHASE OF SECOND HAND CARS & VANS	10	£217,008.45	£4.56
07.1.3	PURCHASE OF MOTORCYCLES & BICYCLES	14	£12,944.16	£0.27
	BICYCLE	5	£7,329.11	£0.15
	BICYCLE ACCESSORIES	9	£5,615.05	£0.12
07.2	OPERATION OF PERSONAL TRANSPORT	108	£786,383.22	£16.51
07.2.1	VEHICLE SPARES	34	£63,130.34	£1.33
07.2.2	VEHICLE ACCESSORIES	33	£9,640.12	£0.20
07.2.3	PETROL, DIESEL & OTHER MOTOR OILS	104	£466,788.41	£9.80
	VEHICLE ENGINE OIL	7	£3,590.06	£0.08
	VEHICLE FUEL - DIESEL	96	£399,343.09	£8.38
	VEHICLE FUEL - PETROL	33	£63,855.26	£1.34
07.2.4	REPAIRS & SERVICING	42	£245,178.34	£5.15
07.2.5	OTHER MOTORING COSTS	11	£1,646.01	£0.03
07.3	TRANSPORT SERVICES	59	£662,798.57	£13.92
07.3.0	TRANSPORT SERVICES	3	£14,923.98	£0.31
07.3.1	BUS & COACH FARES	5	£5,277.30	£0.11
	AIRPORT TRANSFER	5	£5,277.30	£0.11
07.3.2	TAXI FARES	25	£14,663.26	£0.31
07.3.3	TRAVEL BY AIR	30	£575,641.67	£12.09
	AIR FARE	30	£575,641.67	£12.09
07.3.4	TRAVEL BY SEA	12	£34,259.87	£0.72
07.3.5	VEHICLE HIRE	3	£18,032.49	£0.38
08	COMMUNICATION	117	£1,556,741.44	£32.68
08.1	POSTAL SERVICES	58	£79,546.66	£1.66
08.1.1	POSTAL SERVICES	58	£79,546.66	£1.66
	FREIGHT	15	£55,559.02	£1.16
	POSTAGE STAMPS	52	£23,987.64	£0.50
08.2	TELEPHONE AND TELEFAX EQUIPMENT	15	£25,515.30	£0.54
08.2.1	TELEPHONE & TELEFAX EQUIPMENT	15	£25,515.30	£0.54
	TELEPHONE (INC. MOBILE PHONE PURCHASE)	12	£25,138.35	£0.53
	TELEPHONE ACCESSORIES	3	£376.95	£0.01
08.3	TELEPHONE AND TELEFAX SERVICES	117	£1,451,679.48	£30.48
08.3.1	FIXED LINE	110	£464,904.15	£9.76
	TELEPHONE - LANDLINE	106	£352,581.54	£7.40
	TELEPHONE CHARGES	9	£112,322.61	£2.36
08.3.2	MOBILE PHONE ACCOUNT	94	£279,425.41	£5.87
	MOBILE TOP-UP CARD	46	£43,819.68	£0.92
	TELEPHONE - MOBILE	68	£235,605.73	£4.95
08.3.4	INTERNET SUBSCRIPTIONS	104	£707,349.92	£14.85
	INTERNET	103	£698,367.65	£14.66
	ONLINE PHONE CREDIT	12	£8,982.27	£0.19

TABLE A1 - COMPONENTS OF HOUSEHOLD EXPENDITURE, 2010-11 (continued)

COICOP CATEGORY AND DETAILED CATEGORIES		RECORDING HOUSE HOLDS	TOTAL EST. EXPENDITURE	AVG WEEKLY SPEND
09	RECREATION & CULTURE	116	£1,397,324.23	£29.30
09.1	AUDIO-VISUAL, PHOTOGRAPHIC AND INFORMATION PROCESSING EQUIPMENT	86	£346,801.95	£7.27
09.1.1	AUDIO EQUIPMENT, ACCESSORIES & CD PLAYERS	73	£200,762.88	£4.21
	AUDIO / VIDEO ACCESSORIES	61	£63,869.72	£1.34
	AUDIO / VIDEO EQUIPMENT	32	£136,893.16	£2.87
09.1.3	COMPUTERS & PERIPHERALS	41	£126,777.04	£2.65
	COMPUTER	13	£61,977.81	£1.30
	COMPUTER CONSUMABLES	14	£21,992.59	£0.46
	COMPUTER PERIPHERALS	22	£39,713.79	£0.83
	COMPUTER VIDEO GAME CONSOLE	2	£3,092.85	£0.06
09.1.4	PHOTOGRAPHIC, CINE, OPTICAL EQUIPMENT & FILM PROCESSING	11	£19,262.03	£0.41
	CAMERA	5	£15,796.10	£0.33
	CAMERA ACCESSORIES	6	£2,245.87	£0.05
	OPTICAL EQUIPMENT	2	£1,220.06	£0.03
09.3	OTHER RECREATIONAL ITEMS AND EQUIPMENT, GARDENS AND PETS	107	£447,175.46	£9.37
09.3.1	GAMES, TOYS & HOBBIES	75	£98,161.77	£2.06
	CHRISTMAS ACCESSORIES	10	£3,196.80	£0.07
	GIFT PAPER & ACCESSORIES	11	£5,822.63	£0.12
	TOYS & HOBBIES	72	£89,142.34	£1.87
09.3.2	COMPUTER SOFTWARE, CONSOLES & GAMES	11	£15,059.91	£0.31
	COMPUTER SOFTWARE	6	£10,210.57	£0.21
	COMPUTER VIDEO GAME	5	£4,849.34	£0.10
09.3.3	EQUIPMENT FOR SPORT, CAMPING & OPEN AIR RECREATION	25	£19,970.15	£0.41
	BBQ ACCESSORIES	11	£2,046.09	£0.04
	FISHING ACCESSORIES	9	£8,314.03	£0.17
	SPORTS ACCESSORIES	11	£9,610.03	£0.20
09.3.4	GARDEN & HORTICULTURAL GOODS	79	£168,929.01	£3.55
	FLOWERS	40	£17,875.75	£0.38
	GARDEN ACCESSORIES	57	£115,253.61	£2.42
	GARDEN EQUIPMENT	8	£4,755.84	£0.10
	GARDEN PLANTS & SEEDS	42	£31,043.81	£0.65
09.3.5.1	PET FOOD	74	£110,681.68	£2.32
	CAT FOOD	49	£61,045.65	£1.28
	DOG FOOD	13	£8,081.72	£0.17
	FISH FOOD	5	£1,048.67	£0.02
	HORSE FOOD	3	£7,818.44	£0.16
	POULTRY FOOD	21	£29,370.82	£0.62
	OTHER PET FOOD	12	£3,316.38	£0.07
09.3.5.2	PETS, PET ACCESSORIES & VET	26	£34,372.94	£0.72
	CAT LITTER	5	£1,248.97	£0.03
	DOG LICENCE	2	£704.70	£0.01
	FISH TANK ACCESSORIES	5	£2,279.30	£0.05
	PET ACCESSORIES	13	£8,244.89	£0.17
	PET BEDDING	7	£1,452.74	£0.03
	PET MEDICINE	6	£4,887.03	£0.10
	RENT - HORSE GRAZING	3	£13,600.87	£0.29
	VETS FEES	4	£1,954.44	£0.04
09.4	RECREATIONAL AND CULTURAL SERVICES	99	£402,030.31	£8.45
09.4.1	SPORTS ADMISSIONS, SUBSCRIPTIONS, LEISURE CLASS FEES & EQUIPMENT HIRE	51	£105,358.70	£2.22
	CLUB FEES	13	£5,139.08	£0.11
	ENTRY FEE	34	£38,976.85	£0.82
	ENTRY FEE SPORTS HALL	13	£13,255.21	£0.28
	EQUIPMENT HIRE	2	£1,996.65	£0.04
	LESSON FEES - MUSIC	4	£10,727.10	£0.23
	LESSON FEES - SWIMMING	6	£12,563.86	£0.26
	MEMBERSHIP FEES	12	£5,120.82	£0.11
	MEMBERSHIP SPORTS CLUB	5	£2,255.03	£0.05
	MEMBERSHIP SPORTS HALL	11	£15,324.10	£0.32
09.4.2	CINEMA, MUSEUMS, THEATRE ETC	13	£6,843.15	£0.14
09.4.3	TV, VIDEO, SATELLITE RENTAL, CABLE SUBS, TV LICENCES	70	£169,607.30	£3.56

TABLE A1 - COMPONENTS OF HOUSEHOLD EXPENDITURE, 2010-11 (continued)

COICOP CATEGORY AND DETAILED CATEGORIES		RECORDING HOUSE HOLDS	TOTAL EST. EXPENDITURE	AVG WEEKLY SPEND
	DVD HIRE	46	£14,137.64	£0.30
	KTV	43	£155,469.66	£3.26
09.4.5	MISC. ENTERTAINMENT	57	£120,221.16	£2.53
	CHILD'S POCKET MONEY	20	£29,146.80	£0.62
	GIFT	48	£76,572.46	£1.60
	MONEY SENT OVERSEAS	3	£14,250.60	£0.30
	TOOTH FAIRY	3	£251.30	£0.01
09.5	NEWSPAPERS, BOOKS AND STATIONERY	112	£201,316.51	£4.21
09.5.1	BOOKS	55	£83,442.35	£1.75
09.5.2	STATIONERY, CARDS, ADDRESS BOOKS, CALENDARS ETC	104	£73,109.80	£1.53
	CALENDAR	15	£16,596.87	£0.35
	CARD	82	£27,216.03	£0.57
	DIARY	8	£1,134.37	£0.02
	GIFT PAPER & ACCESSORIES	52	£7,968.29	£0.17
	STATIONERY	78	£20,194.24	£0.42
09.5.3	NEWSPAPERS	99	£32,602.75	£0.68
09.5.4	MAGAZINES & PERIODICALS	33	£12,161.61	£0.25
10	EDUCATION	6	£25,091.76	£0.53
10.3	POST-SECONDARY NON-TERTIARY EDUCATION	6	£25,091.76	£0.53
10.3.0	OTHER EDUCATION COSTS (E.G. ACADEMIC EVENING CLASSES, SCHOOL TRIPS)	6	£25,091.76	£0.53
	LESSON FEES - SPANISH	6	£25,091.76	£0.53
11	RESTAURANTS & HOTELS	107	£1,001,518.96	£21.01
11.1	CATERING SERVICES	106	£835,977.10	£17.54
11.1.1	RESTAURANTS	68	£267,099.23	£5.61
	DINNER OUT	49	£178,202.89	£3.74
	LUNCH OUT	49	£76,144.11	£1.60
	MEAL OUT	9	£12,752.23	£0.27
11.1.2	CAFES, BARS, TAKEAWAYS ETC.	99	£568,877.87	£11.93
	AFTERNOON TEA	29	£5,523.63	£0.12
	BREAKFAST OUT	2	£4,409.05	£0.09
	DINNER OUT	20	£25,920.34	£0.54
	LUNCH OUT	65	£93,337.74	£1.96
	MEAL OUT	15	£14,378.87	£0.30
	OFFICE TEA MONEY	8	£2,505.33	£0.05
	PUB NIGHT OUT	60	£144,411.33	£3.03
	SUPPER OUT	39	£40,163.03	£0.84
	TAKEAWAY MEAL	50	£59,497.53	£1.25
	HOLIDAY EXPENSES	12	£178,731.02	£3.75
11.2	ACCOMMODATION SERVICES	29	£165,541.86	£3.47
11.2.1	ACCOMMODATION SERVICES	29	£165,541.86	£3.47
	ACCOMMODATION COSTS	27	£164,411.01	£3.45
	ENTRY FEE	2	£1,130.85	£0.02
12	MISCELLANEOUS GOODS & SERVICES	117	£1,700,954.94	£35.71
12.1	PERSONAL CARE	114	£288,670.97	£6.07
12.1.1	HAIRDRESSING & BEAUTY TREATMENTS	55	£80,435.84	£1.69
	BEAUTY TREATMENT	11	£4,297.23	£0.09
	HAIR CUT	54	£76,138.61	£1.60
12.1.2	TOILETRIES	109	£116,121.30	£2.44
12.1.3	BABY TOILETRIES & ACCESSORIES	40	£51,505.62	£1.08
	BABY ACCESSORIES	9	£9,375.88	£0.20
	BABY TOILETRIES	38	£42,129.74	£0.88

TABLE A1 - COMPONENTS OF HOUSEHOLD EXPENDITURE, 2010-11 (continued)

COICOP CATEGORY AND DETAILED CATEGORIES		RECORDING HOUSE HOLDS	TOTAL EST. EXPENDITURE	AVG WEEKLY SPEND
12.1.4	HAIR PRODUCTS, COSMETICS & RELATED ELECTRICAL APPLIANCES	94	£48,966.83	£1.03
	COSMETICS	51	£14,771.46	£0.31
	HAIR PRODUCTS	86	£30,863.62	£0.65
	PERSONAL CARE APPLIANCES	6	£3,331.75	£0.07
12.4	SOCIAL PROTECTION	22	£443,706.59	£9.32
12.4.0	NURSERY, CRÈCHE & CHILDCARE	22	£443,706.59	£9.32
	BABYSITTER	4	£4,649.05	£0.10
	CHILDCARE	22	£439,057.54	£9.22
12.5	INSURANCE	111	£856,744.38	£17.98
12.5.1	HOUSEHOLD INSURANCES - STRUCTURE, CONTENTS & APPLIANCES	78	£484,929.73	£10.18
	INSURANCE - BUILDING	47	£261,951.70	£5.50
	INSURANCE - BUILDING & CONTENTS	30	£121,613.51	£2.55
	INSURANCE - CONTENTS	18	£101,364.52	£2.13
12.5.3	LIFE INSURANCE	41	£108,219.07	£2.27
12.5.4	VEHICLE INSURANCE (INC. BOAT INSURANCE)	105	£189,273.00	£3.97
12.5.5	NON-PACKAGE HOLIDAY, OTHER TRAVEL & OTHER INSURANCE	25	£74,322.58	£1.56
	INSURANCE - TRAVEL	17	£65,626.99	£1.38
	INSURANCE - OTHER	2	£1,523.33	£0.03
	SERVICES - PASSPORT	5	£6,827.74	£0.14
	OTHER TRAVEL	2	£344.52	£0.01
12.6	FINANCIAL SERVICES N.E.C.	21	£103,474.38	£2.17
12.6.1	BANK, BUILDING SOCIETY, POST OFFICE & CREDIT CARD CHARGES	8	£61,611.03	£1.30
	BANK CHARGES	3	£1,764.62	£0.04
	TAX & PENSION - VOLUNTARY PAYMENT	7	£59,846.41	£1.26
12.6.2	OTHER SERVICES & PROFESSIONAL FEES	16	£41,863.35	£0.87
	ADVERT	9	£3,964.27	£0.08
	PROFESSIONAL SUBSCRIPTION	6	£6,227.59	£0.13
	SERVICES - SOLICITORS & STOCK BROKERS	6	£31,671.49	£0.66
13	OTHER EXPENDITURE ITEMS	109	£196,830.63	£4.14
13.2	LICENSES, FINES & OTHER NON-CONSUMPTION EXPENDITURE	105	£150,710.91	£3.17
13.2.1	LICENSES, FINES & OTHER NON-CONSUMPTION EXPENDITURE SERVICES	105	£150,710.91	£3.17
	VEHICLE DRIVING LICENCE	2	£15,644.34	£0.33
	VEHICLE REGISTRATION	7	£2,221.76	£0.05
	VEHICLE ROAD TAX	3	£921.99	£0.02
		105	£131,922.82	£2.77
13.3	DONATIONS, RAFFLES, SWEEPSTAKES, CHURCH COLLECTION	30	£46,119.72	£0.97
13.3.1	DONATIONS, RAFFLES, SWEEPSTAKES, CHURCH COLLECTION	30	£46,119.72	£0.97
	CHARITY DONATION	14	£34,591.34	£0.72
	RAFFLE TICKETS	19	£8,405.98	£0.18
	SWEEPSTAKE DRAW	7	£3,122.40	£0.07
			£19,608,137.45	£411.55

TABLE A2 - COMPONENTS OF AVERAGE WEEKLY HOUSEHOLD EXPENDITURE BY INCOME, 2010-11

COICOP CATEGORY AND DETAILED CATEGORIES		£10K	£21K	£31K		
		< £10K	- £20K	- £30K	- £40K	> £40K
01	FOOD & NON-ALCOHOLIC DRINKS	£46.36	£58.69	£64.04	£81.26	£96.80
01.1	FOOD	£41.21	£53.51	£59.26	£75.10	£87.65
01.1.1.1	BREAD, RICE, CEREALS	£2.30	£3.50	£4.62	£5.65	£7.00
	BREAD	£0.84	£1.77	£2.40	£2.52	£3.03
	BREAD ROLLS	£0.74	£0.31	£0.39	£0.86	£1.09
	BREADCRUMBS	£0.01	£0.02	£0.02	£0.04	£0.02
	BREADSTICKS	£0.00	£0.00	£0.02	£0.06	£0.04
	CEREAL	£0.40	£1.00	£1.15	£1.40	£1.86
	CEREAL BAR	£0.00	£0.15	£0.06	£0.11	£0.39
	RICE	£0.31	£0.25	£0.58	£0.66	£0.57
01.1.1.2	PASTA PRODUCTS	£0.15	£0.33	£0.54	£0.46	£0.47
01.1.1.3	OTHER BREADS AND CEREALS	£3.11	£3.96	£3.34	£4.52	£5.44
	BAKING MIX	£0.02	£0.04	£0.09	£0.27	£0.09
	BISCUITS	£1.46	£1.34	£1.23	£1.97	£2.11
	CAKE	£0.40	£1.01	£0.52	£0.82	£1.25
	CORN MEAL	£0.00	£0.00	£0.01	£0.01	£0.00
	CORN FLOUR	£0.01	£0.03	£0.01	£0.03	£0.03
	COUSCOUS	£0.01	£0.02	£0.04	£0.03	£0.01
	CRACKERS	£0.61	£0.33	£0.24	£0.25	£0.38
	FLOUR	£0.15	£0.70	£0.63	£0.42	£0.69
	OATS PORRIDGE	£0.10	£0.27	£0.12	£0.11	£0.23
	OTHER BREAD	£0.26	£0.01	£0.00	£0.00	£0.00
	OTHER GRAINS	£0.01	£0.00	£0.01	£0.01	£0.00
	PANCAKES	£0.00	£0.00	£0.01	£0.00	£0.07
	PAPPADUMS	£0.00	£0.02	£0.02	£0.03	£0.05
	PASTRY	£0.04	£0.07	£0.23	£0.14	£0.22
	PIZZA BASE	£0.00	£0.00	£0.03	£0.03	£0.04
	PRETZELS	£0.01	£0.02	£0.04	£0.01	£0.04
	SCONES	£0.01	£0.01	£0.00	£0.07	£0.02
	TACO SHELLS	£0.00	£0.00	£0.00	£0.03	£0.01
	TORTILLAS	£0.02	£0.05	£0.02	£0.20	£0.08
	YORKSHIRE PUDDING	£0.00	£0.04	£0.09	£0.09	£0.12
01.1.2.1	BEEF	£2.17	£1.78	£2.20	£2.76	£3.48
01.1.2.2	PORK	£0.33	£0.25	£1.06	£0.85	£1.45
01.1.2.3	LAMB & MUTTON	£0.84	£1.08	£1.14	£0.90	£1.29
	LAMB	£0.14	£0.43	£0.30	£0.25	£0.47
	MUTTON	£0.70	£0.65	£0.84	£0.65	£0.82
01.1.2.4	POULTRY	£1.62	£1.77	£2.81	£2.80	£3.68
	CHICKEN	£1.60	£1.62	£2.61	£2.65	£3.45
	OTHER POULTRY	£0.00	£0.01	£0.06	£0.00	£0.01
	TURKEY	£0.02	£0.14	£0.14	£0.15	£0.22
01.1.2.5	BACON, HAM, SAUSAGES, PATE ETC	£2.62	£2.85	£3.23	£4.05	£5.37
	BACON	£0.54	£0.84	£0.64	£1.08	£1.47
	HAM	£1.27	£1.15	£1.37	£1.46	£1.73
	PATE	£0.10	£0.03	£0.15	£0.19	£0.22
	SALAMI	£0.05	£0.06	£0.04	£0.12	£0.26
	SAUSAGES	£0.66	£0.77	£1.03	£1.20	£1.69
01.1.2.6	PROCESSED MEAT & MEAT N.E.C	£0.50	£0.22	£0.45	£0.34	£0.63
	OTHER MEAT & SAUSAGE ROLLS	£0.50	£0.22	£0.45	£0.34	£0.63
01.1.3.1	FISH & FISH PRODUCTS	£1.51	£1.52	£1.96	£2.27	£2.81
01.1.4.1	MILK & CREAM	£4.70	£3.61	£3.62	£4.18	£3.32
	CREAM	£0.20	£0.39	£0.65	£0.43	£0.57
	MILK	£4.50	£3.22	£2.97	£3.75	£2.75
01.1.4.2	CHEESE & CURD	£1.37	£1.73	£2.73	£3.20	£3.25
01.1.4.3	EGGS	£0.34	£0.75	£0.99	£0.78	£1.25
01.1.4.4	ICE CREAM & EDIBLE ICES	£0.38	£0.71	£0.83	£1.03	£1.42
01.1.4.5	YOGHURT & OTHER MILK PRODUCTS	£0.07	£1.04	£1.02	£1.93	£2.71

TABLE A2 - COMPONENTS OF HOUSEHOLD EXPENDITURE BY INCOME, 2010-11 (continued)

COICOP CATEGORY AND DETAILED CATEGORIES		< £10K	£10K - £20K	£21K - £30K	£31K - £40K	> £40K
01.1.5.1	BUTTER	£0.45	£1.00	£0.64	£0.67	£1.19
01.1.5.2	MARGARINE, OTHER VEGETABLE FATS & PEANUT BUTTER	£0.81	£1.48	£1.19	£1.52	£1.32
	MARGARINE	£0.73	£1.12	£0.67	£0.88	£0.72
	MAYONNAISE	£0.05	£0.34	£0.42	£0.55	£0.42
	PEANUT BUTTER	£0.03	£0.01	£0.10	£0.08	£0.18
	VEGETABLE SUET	£0.00	£0.01	£0.00	£0.01	£0.00
01.1.5.3	COOKING OILS & FATS	£0.44	£0.51	£0.43	£0.59	£0.87
	LARD	£0.01	£0.01	£0.02	£0.01	£0.00
	OIL	£0.43	£0.50	£0.36	£0.56	£0.86
	OTHER FATS	£0.00	£0.00	£0.05	£0.02	£0.01
01.1.6.1	FRESH FRUIT (INC. FROZEN)	£1.82	£4.41	£4.28	£3.96	£6.17
	APPLES	£0.30	£1.42	£1.00	£1.09	£1.61
	APRICOTS	£0.01	£0.02	£0.02	£0.08	£0.03
	BANANAS	£0.39	£0.93	£1.13	£0.83	£1.06
	BLUEBERRIES	£0.00	£0.01	£0.01	£0.05	£0.16
	CHERRIES	£0.08	£0.04	£0.15	£0.08	£0.13
	CRANBERRIES	£0.00	£0.00	£0.06	£0.05	£0.05
	GOOSEBERRIES	£0.00	£0.00	£0.00	£0.00	£0.00
	GRAPEFRUIT	£0.00	£0.05	£0.04	£0.04	£0.06
	GRAPES	£0.01	£0.12	£0.15	£0.20	£0.31
	KIWI FRUIT	£0.01	£0.02	£0.01	£0.02	£0.09
	LEMONS	£0.01	£0.07	£0.21	£0.05	£0.12
	LIMES	£0.01	£0.01	£0.03	£0.02	£0.01
	LYCHEES	£0.00	£0.00	£0.00	£0.00	£0.03
	MANGO	£0.01	£0.01	£0.00	£0.03	£0.07
	MELON	£0.02	£0.10	£0.07	£0.03	£0.07
	NECTARINES	£0.01	£0.06	£0.08	£0.02	£0.10
	ORANGES	£0.20	£0.61	£0.48	£0.43	£0.58
	OTHER FRUIT	£0.41	£0.46	£0.34	£0.27	£0.39
	PAPAYA	£0.00	£0.00	£0.00	£0.01	£0.00
	PEACHES	£0.11	£0.07	£0.06	£0.09	£0.26
	PEARS	£0.02	£0.14	£0.10	£0.10	£0.18
	PINEAPPLE	£0.08	£0.10	£0.10	£0.16	£0.14
	PLUMS	£0.00	£0.06	£0.11	£0.05	£0.20
	POMEGRANATE	£0.00	£0.00	£0.01	£0.02	£0.02
	RASPBERRIES	£0.00	£0.00	£0.03	£0.01	£0.08
	RHUBARB	£0.00	£0.01	£0.00	£0.00	£0.01
	STRAWBERRIES	£0.14	£0.08	£0.08	£0.22	£0.28
	WATERMELON	£0.00	£0.02	£0.01	£0.01	£0.13
01.1.6.2	DRIED FRUIT & NUTS	£0.44	£0.63	£0.68	£0.58	£0.74
	APPLES	£0.02	£0.03	£0.02	£0.00	£0.00
	APRICOTS	£0.00	£0.01	£0.00	£0.03	£0.01
	BERRIES	£0.00	£0.01	£0.01	£0.02	£0.01
	BLACKCURRANTS	£0.00	£0.00	£0.00	£0.01	£0.00
	BLUEBERRIES	£0.00	£0.00	£0.00	£0.02	£0.01
	CURRANTS	£0.04	£0.03	£0.02	£0.02	£0.02
	DATES	£0.00	£0.04	£0.02	£0.01	£0.02
	FIGS	£0.00	£0.01	£0.00	£0.03	£0.00
	FRUIT & NUTS	£0.00	£0.05	£0.05	£0.05	£0.03
	FRUIT PEEL	£0.00	£0.01	£0.00	£0.00	£0.00
	NUTS	£0.21	£0.18	£0.35	£0.19	£0.40
	OTHER FRUIT DRIED	£0.03	£0.05	£0.04	£0.05	£0.03
	PRUNES	£0.06	£0.08	£0.04	£0.04	£0.08
	RAISINS	£0.03	£0.05	£0.06	£0.02	£0.03
	SULTANAS	£0.05	£0.08	£0.06	£0.09	£0.08
	TAMARIND PASTE	£0.00	£0.00	£0.01	£0.00	£0.02
01.1.6.3	PRESERVED FRUIT & FRUIT BASED PRODUCTS	£0.01	£0.04	£0.03	£0.10	£0.08
	CAPE GOOSEBERRIES	£0.00	£0.00	£0.00	£0.01	£0.00
	COCONUT	£0.01	£0.04	£0.03	£0.09	£0.08
01.1.7.1	FRESH VEGETABLES	£5.21	£5.97	£5.53	£7.67	£9.21
	ASPARAGUS	£0.00	£0.00	£0.03	£0.00	£0.02
	AUBERGINES	£0.00	£0.00	£0.00	£0.03	£0.03
	AVOCADO	£0.00	£0.08	£0.11	£0.15	£0.10
	BEETROOT	£0.04	£0.07	£0.06	£0.07	£0.06
	BROCCOLI	£0.02	£0.13	£0.12	£0.07	£0.30
	BRUSSELS SPROUTS	£0.04	£0.01	£0.04	£0.02	£0.05
	BUTTERNUT SQUASH	£0.00	£0.08	£0.01	£0.01	£0.04
	CABBAGE	£0.07	£0.12	£0.11	£0.06	£0.20
	CARROTS	£0.09	£0.18	£0.33	£0.40	£0.64
	CAULIFLOWER	£0.07	£0.05	£0.09	£0.13	£0.09
	CELERY	£0.00	£0.07	£0.07	£0.00	£0.01
	COURGETTES	£0.00	£0.01	£0.06	£0.01	£0.04

TABLE A2 - COMPONENTS OF HOUSEHOLD EXPENDITURE BY INCOME, 2010-11 (continued)

COICOP CATEGORY AND DETAILED CATEGORIES		< £10K	£10K - £20K	£21K - £30K	£31K - £40K	> £40K
	CUCUMBER	£0.02	£0.33	£0.25	£0.28	£0.44
	GARLIC	£0.13	£0.19	£0.17	£0.11	£0.19
	GINGER	£0.19	£0.02	£0.09	£0.03	£0.08
	KALE	£0.00	£0.00	£0.01	£0.00	£0.00
	LEEKS	£0.00	£0.00	£0.02	£0.04	£0.10
	LEMONGRASS	£0.00	£0.01	£0.01	£0.00	£0.03
	LETTUCE	£0.13	£0.41	£0.27	£0.37	£0.53
	MUSHROOMS	£0.27	£0.20	£0.49	£0.29	£0.43
	ONIONS	£0.35	£0.61	£0.78	£0.87	£0.93
	PARSNIPS	£0.00	£0.04	£0.04	£0.12	£0.11
	PEAS	£0.16	£0.15	£0.23	£0.28	£0.60
	PEPPERS	£0.12	£0.26	£0.33	£0.29	£0.55
	PUMPKIN	£0.00	£0.04	£0.06	£0.05	£0.06
	RADISHES	£0.01	£0.00	£0.05	£0.00	£0.01
	SALAD	£0.10	£0.26	£0.09	£0.29	£0.34
	SPINACH	£0.00	£0.01	£0.01	£0.03	£0.06
	SWEDE	£0.08	£0.03	£0.04	£0.02	£0.03
	SWEETCORN	£0.13	£0.12	£0.23	£0.35	£0.53
	TOMATOES	£0.31	£1.31	£0.87	£1.28	£1.55
	TURNIPS	£0.03	£0.01	£0.01	£0.00	£0.00
	VEGETABLES UNDEFINED	£2.85	£1.17	£0.45	£2.02	£1.04
	WATERCRESS	£0.00	£0.00	£0.00	£0.00	£0.02
01.1.7.2	PRESERVED, PROCESSED OR DRIED VEGETABLES	£0.46	£0.58	£0.87	£1.11	£1.21
	ARTICHOKE HEARTS	£0.00	£0.00	£0.00	£0.00	£0.02
	BAKED BEANS	£0.19	£0.19	£0.32	£0.47	£0.45
	BAMBOO SHOOTS	£0.00	£0.00	£0.02	£0.00	£0.00
	BEAN SPROUTS	£0.00	£0.00	£0.02	£0.00	£0.00
	BEANS	£0.12	£0.16	£0.30	£0.28	£0.35
	CAPERS	£0.01	£0.01	£0.01	£0.03	£0.00
	GHERKINS	£0.00	£0.01	£0.00	£0.02	£0.01
	HORSERADISH	£0.00	£0.00	£0.00	£0.01	£0.00
	OLIVES	£0.01	£0.06	£0.16	£0.21	£0.16
	OTHER VEGETABLES	£0.02	£0.00	£0.00	£0.00	£0.00
	POPCORN	£0.00	£0.10	£0.01	£0.07	£0.11
	SEEDS	£0.11	£0.05	£0.03	£0.02	£0.11
01.1.7.3	POTATOES	£0.56	£0.64	£1.28	£1.71	£1.56
01.1.7.4	PROCESSED POTATOES & POTATO PRODUCTS	£0.32	£0.41	£0.28	£0.64	£0.63
01.1.8.1	SUGAR & SUGAR PRODUCTS	£0.52	£0.83	£0.86	£0.85	£0.87
	CAKE DECORATIONS	£0.00	£0.00	£0.00	£0.01	£0.04
	CAKE ICING	£0.02	£0.07	£0.05	£0.16	£0.18
	HONEY	£0.07	£0.05	£0.04	£0.15	£0.18
	SUGAR	£0.38	£0.53	£0.58	£0.42	£0.36
	SUGAR SUBSTITUTE	£0.03	£0.07	£0.08	£0.02	£0.03
	SYRUP	£0.02	£0.10	£0.10	£0.09	£0.07
	TREACLE	£0.00	£0.01	£0.01	£0.00	£0.01
01.1.8.2	JAMS & MARMALADES	£0.07	£0.37	£0.30	£0.28	£0.35
	FRUIT TOPPING	£0.00	£0.00	£0.01	£0.00	£0.01
	JAM	£0.07	£0.23	£0.19	£0.21	£0.28
	JELLY	£0.00	£0.14	£0.10	£0.07	£0.06
01.1.8.3	CHOCOLATE	£0.94	£1.93	£2.05	£2.87	£3.32
	CHOCOLATE	£0.02	£0.04	£0.05	£0.05	£0.06
	CHOCOLATE BAR	£0.65	£0.81	£1.11	£1.51	£1.42
	CHOCOLATE SPREAD	£0.00	£0.03	£0.04	£0.03	£0.04
	CHOCOLATES	£0.27	£1.05	£0.85	£1.28	£1.80
01.1.8.4	CONFECTIONARY PRODUCTS	£0.57	£1.15	£0.81	£1.04	£1.26
	MARSHMALLOWS	£0.00	£0.00	£0.01	£0.00	£0.00
	SWEETS	£0.57	£1.15	£0.80	£1.04	£1.26
01.1.9.1	OTHER FOOD PRODUCTS	£6.58	£8.46	£9.49	£15.79	£15.30
	BABY FOOD	£0.00	£0.07	£0.49	£0.22	£0.97
	BAKING INGREDIENTS	£0.02	£0.10	£0.09	£0.08	£0.07
	COFFEE WHITENER	£0.00	£0.01	£0.01	£0.02	£0.03
	CRISPS	£0.11	£0.74	£1.09	£1.40	£2.08
	DIET FOOD	£0.00	£0.03	£0.00	£0.01	£0.00
	FILLED ROLL	£0.22	£0.81	£1.16	£0.81	£1.93
	GROCERY ORDER	£0.00	£0.42	£0.00	£3.60	£1.60
	HERBS	£0.04	£0.11	£0.09	£0.12	£0.20
	MINCEMEAT SWEET	£0.02	£0.01	£0.00	£0.02	£0.06
	MUSTARD	£0.06	£0.04	£0.05	£0.10	£0.05
	PIZZA	£0.21	£0.41	£0.60	£0.84	£0.92
	READY DESSERT	£0.37	£0.69	£0.58	£0.70	£1.04
	READY MEAL	£0.72	£1.02	£1.69	£2.16	£2.06

TABLE A2 - COMPONENTS OF HOUSEHOLD EXPENDITURE BY INCOME, 2010-11 (continued)

COICOP CATEGORY AND DETAILED CATEGORIES		< £10K	£10K - £20K	£21K - £30K	£31K - £40K	> £40K
	SALAD DRESSING	£0.00	£0.01	£0.05	£0.04	£0.02
	SALT	£0.09	£0.03	£0.05	£0.04	£0.06
	SANDWICH	£0.46	£0.29	£0.08	£0.22	£0.54
	SAUCE	£0.68	£1.36	£1.88	£2.16	£2.28
	SNACK	£0.05	£0.07	£0.19	£0.05	£0.17
	SOUP	£0.85	£0.39	£0.35	£0.67	£0.37
	SOYA PRODUCTS	£0.71	£0.10	£0.01	£0.15	£0.06
	SPICES	£0.17	£0.17	£0.17	£0.15	£0.14
	STOCK	£0.41	£0.16	£0.42	£0.38	£0.21
	STUFFING	£0.02	£0.01	£0.02	£0.02	£0.06
	VINEGAR	£0.10	£0.04	£0.10	£0.04	£0.08
	YEAST	£0.10	£0.14	£0.06	£0.13	£0.16
	OTHER FOOD UNDEFINED	£1.17	£1.23	£0.26	£1.66	£0.14
01.2	NON-ALCOHOLIC BEVERAGES	£5.15	£5.18	£4.78	£6.16	£9.15
01.2.1	COFFEE	£0.77	£0.96	£0.89	£0.79	£1.21
01.2.2	TEA	£0.39	£0.43	£0.37	£0.37	£0.69
01.2.3	COCOA & POWDERED CHOCOLATE	£0.32	£0.35	£0.27	£0.20	£0.31
01.2.4	FRUIT & VEGETABLE JUICES (INC. SQUASH)	£2.52	£1.50	£1.25	£1.90	£3.04
	JUICE	£2.37	£1.06	£1.07	£1.58	£2.48
	SQUASH	£0.15	£0.44	£0.18	£0.32	£0.56
01.2.5	MINERAL OR SPRING WATERS	£0.12	£0.50	£0.38	£0.26	£0.31
	ICE CUBES	£0.00	£0.00	£0.00	£0.01	£0.02
	WATER	£0.12	£0.50	£0.38	£0.25	£0.29
01.2.6	SOFT DRINKS (INC. FIZZY & READY TO DRINK FRUIT JUICES)	£1.03	£1.44	£1.62	£2.64	£3.59
	ENERGY DRINK	£0.01	£0.27	£0.20	£0.45	£0.28
	SOFT DRINK	£1.02	£1.17	£1.42	£2.19	£3.31
02	ALCOHOLIC DRINKS & TOBACCO	£6.58	£5.83	£17.25	£8.71	£17.69
02.1	ALCOHOLIC BEVERAGES	£4.45	£2.61	£8.50	£6.91	£13.47
02.1.1	SPIRITS & LIQUEURS	£2.38	£0.70	£1.90	£1.79	£1.90
	LIQUEUR	£0.00	£0.04	£0.21	£0.28	£0.23
	SPIRITS	£2.38	£0.66	£1.69	£1.51	£1.67
02.1.2	WINES & FORTIFIED WINES	£0.91	£1.12	£2.41	£2.43	£6.98
02.1.3	BEER, LAGER, CIDERS & PERRY	£1.16	£0.79	£4.19	£2.69	£4.59
	ALE	£0.02	£0.01	£0.00	£0.02	£0.18
	BEER	£1.02	£0.60	£3.99	£2.29	£2.98
	CIDER	£0.12	£0.17	£0.20	£0.37	£1.42
	SHANDY	£0.00	£0.01	£0.00	£0.01	£0.01
02.2	TOBACCO	£2.13	£3.22	£8.75	£1.80	£4.22
02.2.1	CIGARETTES	£2.13	£2.71	£7.56	£1.80	£4.03
	CIGARETTES	£2.13	£2.71	£7.56	£1.80	£4.03
02.2.2	CIGARS & OTHER TOBACCO PRODUCTS	£0.51	£1.19	£0.19		
	CIGARETTE FILTERS	£0.00	£0.01	£0.06	£0.00	£0.00
	CIGARETTE PAPERS	£0.00	£0.01	£0.04	£0.00	£0.00
	TOBACCO	£0.00	£0.49	£1.09	£0.00	£0.19
03	CLOTHING & FOOTWEAR	£3.59	£4.29	£7.79	£10.98	£14.17
03.1	CLOTHING	£2.48	£3.61	£5.44	£7.67	£10.01
03.1.1.1	MEN'S OUTER	£1.51	£0.55	£0.90	£1.56	£1.61
03.1.1.2	MEN'S UNDER	£0.41	£0.00	£0.10	£0.09	£0.20
03.1.2.1	WOMEN'S OUTER	£0.34	£2.06	£3.22	£3.74	£4.65
03.1.2.2	WOMEN'S UNDER	£0.03	£0.29	£0.28	£0.39	£0.84
03.1.3.1	INFANT'S OUTER	£0.00	£0.01	£0.01	£0.02	£0.30
03.1.3.2	BOY'S OUTER	£0.19	£0.49	£0.31	£0.80	£0.97
03.1.3.3	GIRL'S OUTER	£0.00	£0.17	£0.58	£0.91	£1.27
03.1.3.4	CHILDREN'S UNDER	£0.00	£0.04	£0.04	£0.16	£0.17

TABLE A2 - COMPONENTS OF HOUSEHOLD EXPENDITURE BY INCOME, 2010-11 (continued)

COICOP CATEGORY AND DETAILED CATEGORIES		< £10K	£10K - £20K	£21K - £30K	£31K - £40K	> £40K
	CLOTHING BABY UNDER	£0.00	£0.00	£0.01	£0.00	£0.02
	CLOTHING BOYS UNDER	£0.00	£0.01	£0.00	£0.03	£0.03
	CLOTHING CHILD'S UNDER	£0.00	£0.00	£0.00	£0.03	£0.04
	CLOTHING GIRLS UNDER	£0.00	£0.03	£0.03	£0.10	£0.08
03.2	FOOTWEAR	£0.55	£0.28	£0.88	£1.73	£1.90
03.2.1.1	BOOTS	£0.01	£0.09	£0.13	£0.59	£0.25
03.2.1.2	SHOES	£0.51	£0.15	£0.36	£0.87	£1.31
03.2.1.3	TRAINERS	£0.03	£0.34	£0.16	£0.26	
03.2.1.4	SLIPPERS	£0.03	£0.01	£0.05	£0.11	£0.08
03.3	CLOTHING ACCESSORIES & HABERDASHERY	£0.53	£0.36	£1.24	£1.39	£2.16
03.3.1.1	ACCESSORIES & HABERDASHERY	£0.53	£0.36	£1.24	£1.39	£2.16
	CLOTHING ACCESSORIES	£0.00	£0.00	£0.28	£0.43	£0.53
	EYE GLASSES	£0.00	£0.18	£0.13	£0.21	£0.55
	JEWELLERY	£0.44	£0.12	£0.72	£0.58	£0.72
	SEWING	£0.09	£0.06	£0.11	£0.17	£0.36
03.4	DRY CLEANERS, LAUNDRY & DYEING	£0.03	£0.04	£0.23	£0.19	£0.10
03.4.1.1	DRY CLEANERS, LAUNDRY & DYEING	£0.03	£0.04	£0.23	£0.19	£0.10
	DRY CLEANING	£0.03	£0.00	£0.21	£0.19	£0.10
	FABRIC DYE	£0.00	£0.04	£0.02	£0.00	£0.00
04A	HOUSING	£11.30	£55.40	£77.46	£146.00	£125.00
04.1	ACTUAL RENTALS FOR HOUSING	£4.41	£21.43	£27.69	£35.25	£30.04
04.1.1	NET RENT PAID, INCLUDING 2ND DWELLING RENT	£4.41	£21.43	£27.69	£35.25	£30.04
	RENT	£4.41	£21.43	£27.69	£34.96	£29.48
	RENT OTHER	£0.00	£0.00	£0.00	£0.29	£0.56
04.2	MAINTENANCE AND REPAIR OF THE DWELLING	£5.96	£10.26	£9.14	£8.09	£19.54
04.2.1	MATERIALS FOR MAINTENANCE & REPAIR OF DWELLING	£5.96	£10.26	£9.14	£8.09	£19.54
	BUILDING SUPPLIES	£1.55	£4.79	£4.42	£2.79	£15.02
	ELECTRICAL SUPPLIES	£0.22	£0.01	£0.28	£0.04	£0.34
	HOUSEHOLD HARDWARE	£0.74	£0.28	£0.83	£1.01	£0.79
	PAINT SUPPLIES	£1.25	£0.89	£0.31	£0.23	£0.77
	PLUMBING SUPPLIES	£0.37	£0.06	£0.48	£1.60	£0.75
	TOOLS	£1.52	£0.49	£0.98	£1.08	£0.65
	WOOD	£0.31	£3.74	£1.84	£1.34	£1.22
04.3	SERVICES FOR MAINTENANCE & REPAIR	£0.00	£3.31	£3.16	£8.39	£4.46
04.3.1	SERVICES FOR MAINTENANCE & REPAIR OF DWELLING	£0.00	£3.31	£3.16	£8.39	£4.46
	EARWIG SPRAYING	£0.00	£0.04	£0.06	£0.00	£0.14
	GARDEN MAINTENANCE	£0.00	£0.35	£0.53	£0.24	£0.21
	REPAIRS & SERVICE - BOILER	£0.00	£0.90	£0.43	£0.92	£1.53
	REPAIRS & SERVICE - ELECTRICAL	£0.00	£0.00	£0.19	£0.18	£0.00
	REPAIRS & SERVICE - PLUMBING	£0.00	£0.00	£0.07	£0.68	£0.04
	SERVICES - BUILDING	£0.00	£2.02	£1.88	£5.77	£1.00
	SERVICES - NOTARY	£0.00	£0.00	£0.00	£0.02	£0.05
	SERVICES - SKIP HIRE	£0.00	£0.00	£0.00	£0.58	£1.43
	SERVICES - VALUATION	£0.00	£0.00	£0.00	£0.00	£0.06
04.5	SEWERAGE & OTHER SERVICES	£0.93	£3.87	£4.78	£5.33	£5.51
04.5.1	SEWERAGE & OTHER SERVICES	£0.93	£3.87	£4.78	£5.33	£5.51
	STANLEY SERVICE CHARGE	£0.93	£3.87	£4.78	£5.33	£5.51
04.7	HOUSE PURCHASE COSTS	£0.00	£16.53	£32.69	£89.45	£66.05
04.7.0	HOUSE PURCHASE COSTS	£0.00	£16.53	£32.69	£89.45	£66.05
	HOUSE PURCHASE DEPOSIT	£0.00	£0.00	£0.00	£18.67	£4.28
	MORTGAGE PAYMENTS	£0.00	£16.53	£32.69	£70.78	£61.77
04B	FUEL & POWER	£28.00	£41.63	£52.27	£51.74	£51.35
04.6	ELECTRICITY, HEATING FUEL, PEAT	£28.00	£41.63	£52.27	£51.74	£51.35
04.6.1	ELECTRICITY	£16.45	£9.51	£14.05	£14.16	£12.59
	ELECTRICITY	£7.03	£2.67	£6.43	£6.56	£4.21
	ELECTRICITY CARD	£9.42	£6.84	£7.62	£7.60	£8.38

TABLE A2 - COMPONENTS OF HOUSEHOLD EXPENDITURE BY INCOME, 2010-11 (continued)

COICOP CATEGORY AND DETAILED CATEGORIES		< £10K	£10K - £20K	£21K - £30K	£31K - £40K	> £40K
04.6.2	GAS	£0.00	£3.39	£4.35	£2.87	£3.74
04.6.3	OIL	£10.14	£28.36	£33.87	£34.71	£35.02
	HEATING FUEL - DIESEL	£0.00	£1.07	£2.92	£3.41	£1.41
	HEATING FUEL - KEROSENE	£10.14	£27.29	£30.95	£31.30	£33.61
04.6.4	COAL / PEAT	£1.41	£0.37	£0.00	£0.00	£0.00
05	HOUSEHOLD GOODS & SERVICES	£11.24	£10.15	£19.79	£17.45	£24.50
05.1	FURNITURE AND FURNISHINGS, CARPETS AND OTHER FLOOR COVERINGS	£1.31	£1.12	£5.40	£4.35	£5.71
05.1.1	FURNITURE & FURNISHINGS	£1.31	£1.12	£5.40	£4.35	£5.71
	FURNISHINGS	£0.13	£0.16	£1.14	£1.97	£1.98
	FURNITURE	£1.18	£0.96	£4.26	£2.38	£3.73
05.3	HOUSEHOLD APPLIANCES	£2.58	£0.76	£3.29	£1.57	£2.47
05.3.1	HOUSEHOLD APPLIANCES	£2.58	£0.76	£3.29	£1.57	£2.47
05.4	GLASSWARE, TABLEWARE AND HOUSEHOLD	£0.15	£0.26	£0.58	£0.46	£0.45
05.4.1	GLASSWARE, TABLEWARE & HOUSEHOLD UTENSILS	£0.15	£0.26	£0.58	£0.46	£0.45
05.5	TOOLS AND EQUIPMENT FOR HOUSE AND	£0.11	£0.13	£0.25	£0.58	£0.04
05.5.1	TOOLS & EQUIPMENT FOR HOUSE & GARDEN	£0.11	£0.13	£0.25	£0.58	£0.04
	OUTDOOR TOOLS	£0.11	£0.13	£0.19	£0.01	£0.04
	POWER TOOLS	£0.00	£0.00	£0.06	£0.57	£0.00
05.6	GOODS AND SERVICES FOR ROUTINE HOUSEHOLD MAINTENANCE	£7.09	£7.88	£10.27	£10.49	£15.83
05.6.1	CLEANING MATERIALS	£3.12	£3.38	£3.86	£3.70	£4.85
	HOUSEHOLD CLEANER	£0.61	£0.79	£1.00	£1.18	£1.61
	HOUSEHOLD DISPOSABLES	£0.78	£0.92	£1.30	£1.18	£1.63
	LAUNDRY PRODUCTS	£0.82	£1.36	£1.46	£1.20	£1.57
	PEST CONTROL	£0.91	£0.31	£0.10	£0.14	£0.04
05.6.2	HOUSEHOLD GOODS & HARDWARE	£3.21	£2.83	£4.15	£5.73	£5.09
	CONTAINER	£0.07	£0.13	£0.12	£0.11	£0.14
	COOKING PAN	£0.11	£0.21	£0.03	£0.09	£0.28
	COOKING TRAY	£0.07	£0.08	£0.06	£0.04	£0.18
	ELECTRICAL CONSUMABLES	£0.72	£0.33	£0.74	£0.45	£0.59
	HOUSEHOLD TEXTILES	£0.69	£0.21	£0.42	£1.79	£1.43
	KITCHEN DISPOSABLES	£0.99	£0.88	£1.11	£1.46	£1.28
	KITCHEN UTENSILS	£0.25	£0.36	£0.53	£0.77	£0.66
	LINENS	£0.02	£0.55	£0.90	£0.91	£0.40
	TABLEWARE	£0.00	£0.01	£0.24	£0.11	£0.04
	TORCH	£0.29	£0.07	£0.00	£0.00	£0.09
05.6.3	DOMESTIC SERVICES, CARPET CLEANING, HIRE OF FURNITURE	£0.73	£1.65	£2.14	£0.97	£5.69
	CLEANING SERVICES - HOUSE	£0.73	£1.38	£1.38	£0.62	£3.79
	CLEANING SERVICES - WINDOWS	£0.00	£0.27	£0.76	£0.34	£1.62
	EQUIPMENT HIRE	£0.00	£0.00	£0.00	£0.01	£0.28
05.6.4	REPAIR AND SERVICING OF HOUSEHOLD GOODS	£0.03	£0.02	£0.12	£0.09	£0.20
	REPAIRS & SERVICE - COMPUTER	£0.03	£0.02	£0.12	£0.09	£0.20
06	HEALTH	£1.95	£1.45	£1.46	£1.92	£2.78
06.1	MEDICAL PRODUCTS, APPLIANCES AND	£1.95	£1.43	£1.29	£1.78	£2.42
06.1.1	PRESCRIPTION, PHARMACY & OTHER MEDICAL PRODUCTS	£0.21	£0.44	£0.09	£0.58	£1.05
	MEDICAL PRODUCTS	£0.21	£0.14	£0.07	£0.58	£0.32
	MEDICINE PHARMACY	£0.00	£0.30	£0.02	£0.00	£0.73
06.1.2	OVER-THE-COUNTER MEDICINES & VITAMINS	£1.74	£0.99	£1.20	£1.20	£1.37
	MEDICINE NON-PHARMACY	£1.23	£0.85	£1.18	£0.90	£1.07
	VITAMINS	£0.51	£0.14	£0.02	£0.30	£0.30
06.2	OUTPATIENT SERVICES	£0.00	£0.02	£0.17	£0.14	£0.36
06.2.3	OPTICIANS	£0.00	£0.02	£0.17	£0.14	£0.36
	MEDICAL APPOINTMENT - OPTICIAN	£0.00	£0.02	£0.17	£0.14	£0.36

TABLE A2 - COMPONENTS OF HOUSEHOLD EXPENDITURE BY INCOME, 2010-11 (continued)

COICOP CATEGORY AND DETAILED CATEGORIES		< £10K	£10K - £20K	£21K - £30K	£31K - £40K	> £40K
07	TRANSPORT	£19.70	£20.56	£47.11	£39.01	£74.92
07.1	PURCHASE OF VEHICLES	£0.52	£3.98	£19.49	£5.51	£22.37
07.1.1	PURCHASE OF NEW CARS & VANS	£0.00	£0.00	£14.24	£1.16	£14.34
	VEHICLE LOAN REPAYMENTS	£0.00	£0.00	£2.71	£1.16	£1.43
	VEHICLE PURCHASE	£0.00	£0.00	£11.53	£0.00	£12.91
07.1.2	PURCHASE OF SECOND HAND CARS & VANS	£0.00	£3.83	£5.09	£4.19	£7.50
	VEHICLE PURCHASE	£0.00	£3.83	£5.09	£4.19	£7.50
07.1.3	PURCHASE OF MOTORCYCLES & BICYCLES	£0.52	£0.15	£0.16	£0.16	£0.53
	BICYCLE	£0.00	£0.13	£0.00	£0.11	£0.49
	BICYCLE ACCESSORIES	£0.52	£0.02	£0.16	£0.05	£0.04
07.2	OPERATION OF PERSONAL TRANSPORT	£16.18	£10.80	£14.50	£18.88	£23.27
07.2.1	VEHICLE SPARES	£1.16	£0.50	£1.27	£1.44	£2.31
07.2.2	VEHICLE ACCESSORIES	£0.04	£0.04	£0.23	£0.30	£0.35
07.2.3	PETROL, DIESEL & OTHER MOTOR OILS	£10.58	£5.28	£9.50	£11.93	£12.86
	VEHICLE ENGINE OIL	£0.29	£0.02	£0.03	£0.12	£0.04
	VEHICLE FUEL - DIESEL	£5.83	£4.97	£8.41	£10.82	£11.22
	VEHICLE FUEL - PETROL	£4.46	£0.29	£1.06	£0.99	£1.60
07.2.4	REPAIRS & SERVICING	£4.40	£4.96	£3.48	£5.21	£7.63
07.2.5	OTHER MOTORING COSTS	£0.00	£0.02	£0.02	£0.00	£0.12
	VEHICLE WASH	£0.00	£0.02	£0.02	£0.00	£0.12
07.3	TRANSPORT SERVICES	£3.00	£5.78	£13.12	£14.62	£29.28
07.3.0	TRANSPORT SERVICES	£0.00	£0.00	£0.58	£0.83	£0.00
	TRANSPORT COSTS	£0.00	£0.00	£0.58	£0.00	£0.83
07.3.1	BUS & COACH FARES	£0.44	£0.07	£0.00	£0.00	£0.23
	AIRPORT TRANSFER	£0.44	£0.07	£0.00	£0.00	£0.23
07.3.2	TAXI FARES	£0.16	£0.41	£0.25	£0.06	£0.59
07.3.3	TRAVEL BY AIR	£2.06	£5.30	£11.97	£12.96	£24.44
07.3.4	TRAVEL BY SEA	£0.34	£0.00	£0.32	£1.60	£1.36
07.3.5	VEHICLE HIRE	£0.00	£0.00	£0.00	£0.00	£1.83
08	COMMUNICATION	£13.41	£27.07	£30.60	£46.41	£38.02
08.1	POSTAL SERVICES	£0.40	£0.60	£1.07	£0.47	£5.48
08.1.1	POSTAL SERVICES	£0.40	£0.60	£1.07	£0.47	£5.48
	FREIGHT	£0.00	£0.20	£0.39	£0.28	£4.70
	POSTAGE STAMPS	£0.40	£0.40	£0.68	£0.19	£0.78
08.2	TELEPHONE AND TELEFAX EQUIPMENT	£0.04	£0.05	£0.49	£1.15	£0.81
08.2.1	TELEPHONE & TELEFAX EQUIPMENT (INC. MOBILE PHONE PURCHASE)	£0.04	£0.05	£0.49	£1.15	£0.81
	TELEPHONE	£0.00	£0.05	£0.48	£1.15	£0.80
	TELEPHONE ACCESSORIES	£0.04	£0.00	£0.01	£0.00	£0.01
08.3	TELEPHONE AND TELEFAX SERVICES	£12.97	£26.42	£29.04	£44.79	£31.73
08.3.1	FIXED LINE	£4.60	£9.97	£8.95	£13.63	£9.29
	TELEPHONE - LANDLINE	£3.69	£6.92	£7.92	£10.31	£6.38
	TELEPHONE CHARGES	£0.91	£3.05	£1.03	£3.32	£2.91
08.3.2	MOBILE PHONE ACCOUNT	£2.80	£6.47	£7.03	£6.37	£4.87
	MOBILE TOP-UP CARD	£0.31	£0.99	£1.25	£1.02	£0.66
	TELEPHONE - MOBILE	£2.49	£5.48	£5.78	£5.35	£4.21
08.3.4	INTERNET SUBSCRIPTIONS	£5.57	£9.98	£13.06	£24.79	£17.57
	INTERNET	£5.57	£9.87	£12.86	£24.52	£17.28
	ONLINE PHONE CREDIT	£0.00	£0.11	£0.20	£0.27	£0.29

TABLE A2 - COMPONENTS OF HOUSEHOLD EXPENDITURE BY INCOME, 2010-11 (continued)

COICOP CATEGORY AND DETAILED CATEGORIES		< £10K	£10K - £20K	£21K - £30K	£31K - £40K	> £40K
09	RECREATION & CULTURE	£12.23	£21.67	£29.43	£29.73	£46.57
09.1	AUDIO-VISUAL, PHOTOGRAPHIC AND INFORMATION PROCESSING EQUIPMENT	£4.00	£5.73	£8.08	£8.14	£8.97
09.1.1	AUDIO EQUIPMENT, ACCESSORIES & CD PLAYERS	£1.14	£2.10	£5.97	£5.80	£4.63
	AUDIO / VIDEO ACCESSORIES	£0.66	£0.53	£2.04	£0.90	£2.25
	AUDIO / VIDEO EQUIPMENT	£0.48	£1.57	£3.93	£4.90	£2.38
09.1.3	COMPUTERS & PERIPHERALS	£2.30	£2.98	£2.07	£1.77	£4.04
	COMPUTER	£0.58	£1.34	£0.39	£1.13	£2.86
	COMPUTER CONSUMABLES	£0.65	£0.61	£0.63	£0.22	£0.24
	COMPUTER PERIPHERALS	£1.07	£1.03	£0.92	£0.26	£0.94
	COMPUTER VIDEO GAME CONSOLE	£0.00	£0.00	£0.13	£0.16	£0.00
09.1.4	PHOTOGRAPHIC, CINE, OPTICAL EQUIPMENT & FILM PROCESSING	£0.56	£0.65	£0.04	£0.57	£0.30
	CAMERA	£0.44	£0.62	£0.00	£0.48	£0.18
	CAMERA ACCESSORIES	£0.11	£0.03	£0.04	£0.09	£0.00
	OPTICAL EQUIPMENT	£0.01	£0.00	£0.00	£0.00	£0.12
09.3	OTHER RECREATIONAL ITEMS AND EQUIPMENT, GARDENS AND PETS	£4.34	£7.60	£9.09	£7.39	£16.43
09.3.1	GAMES, TOYS & HOBBIES	£0.50	£1.35	£2.31	£2.47	£3.00
	CHRISTMAS ACCESSORIES	£0.00	£0.00	£0.15	£0.14	£0.01
	GIFT PAPER & ACCESSORIES	£0.00	£0.05	£0.35	£0.07	£0.05
	TOYS & HOBBIES	£0.50	£1.30	£1.81	£2.26	£2.94
09.3.2	COMPUTER SOFTWARE, CONSOLES & GAMES	£0.00	£0.42	£0.24	£0.60	£0.17
	COMPUTER SOFTWARE	£0.00	£0.16	£0.19	£0.55	£0.09
	COMPUTER VIDEO GAME	£0.00	£0.26	£0.05	£0.05	£0.08
09.3.3	EQUIPMENT FOR SPORT, CAMPING & OPEN AIR RECREATION	£0.02	£0.05	£0.12	£0.41	£1.42
	BBQ ACCESSORIES	£0.00	£0.00	£0.03	£0.03	£0.15
	FISHING ACCESSORIES	£0.00	£0.00	£0.00	£0.22	£0.63
	SPORTS ACCESSORIES	£0.02	£0.05	£0.09	£0.16	£0.64
09.3.4	GARDEN & HORTICULTURAL GOODS	£3.07	£2.14	£2.85	£2.51	£7.26
	FLOWERS	£0.22	£0.30	£0.24	£0.59	£0.49
	GARDEN ACCESSORIES	£2.36	£1.41	£0.93	£1.41	£6.36
	GARDEN EQUIPMENT	£0.13	£0.03	£0.32	£0.00	£0.00
	GARDEN PLANTS & SEEDS	£0.36	£0.40	£1.36	£0.51	£0.41
09.3.5.1	PET FOOD	£0.72	£3.05	£2.69	£1.17	£3.02
	CAT FOOD	£0.13	£2.06	£1.18	£0.69	£1.67
	DOG FOOD	£0.08	£0.16	£0.22	£0.24	£0.10
	FISH FOOD	£0.00	£0.00	£0.00	£0.05	£0.06
	HORSE FOOD	£0.00	£0.00	£0.32	£0.00	£0.43
	OTHER PET FOOD	£0.00	£0.14	£0.04	£0.03	£0.10
	POULTRY FOOD	£0.51	£0.69	£0.93	£0.16	£0.66
09.3.5.2	PETS, PET ACCESSORIES & VET	£0.03	£0.59	£0.88	£0.23	£1.56
	CAT LITTER	£0.00	£0.02	£0.07	£0.00	£0.03
	DOG LICENCE	£0.00	£0.02	£0.00	£0.05	£0.00
	FISH TANK ACCESSORIES	£0.00	£0.00	£0.02	£0.15	£0.06
	PET ACCESSORIES	£0.03	£0.34	£0.10	£0.00	£0.31
	PET BEDDING	£0.00	£0.06	£0.03	£0.00	£0.04
	PET MEDICINE	£0.00	£0.11	£0.18	£0.00	£0.16
	RENT - HORSE GRAZING	£0.00	£0.00	£0.48	£0.00	£0.83
	VETS FEES	£0.00	£0.04	£0.00	£0.03	£0.13
09.4	RECREATIONAL AND CULTURAL SERVICES	£1.47	£6.42	£8.07	£10.26	£13.02
09.4.1	SPORTS ADMISSIONS, SUBSCRIPTIONS, LEISURE CLASS FEES & EQUIPMENT HIRE	£0.32	£2.18	£0.84	£2.06	£4.99
	CLUB FEES	£0.00	£0.05	£0.07	£0.08	£0.31
	ENTRY FEE	£0.20	£1.01	£0.41	£0.91	£1.31
	ENTRY FEE SPORTS HALL	£0.00	£0.16	£0.05	£0.34	£0.77
	EQUIPMENT HIRE	£0.00	£0.00	£0.00	£0.00	£0.20
	LESSON FEES - MUSIC	£0.00	£0.12	£0.00	£0.00	£0.95
	LESSON FEES - SWIMMING	£0.00	£0.44	£0.21	£0.47	£0.05
	MEMBERSHIP FEES	£0.12	£0.12	£0.10	£0.11	£0.09
	MEMBERSHIP SPORTS CLUB	£0.00	£0.00	£0.00	£0.01	£0.22
	MEMBERSHIP SPORTS HALL	£0.00	£0.28	£0.00	£0.14	£1.09
09.4.2	CINEMA, MUSEUMS, THEATRE ETC	£0.00	£0.04	£0.00	£0.14	£0.50

TABLE A2 - COMPONENTS OF HOUSEHOLD EXPENDITURE BY INCOME, 2010-11 (continued)

COICOP CATEGORY AND DETAILED CATEGORIES		< £10K	£10K - £20K	£21K - £30K	£31K - £40K	> £40K
09.4.3	TV, VIDEO, SATELLITE RENTAL, CABLE SUBS, TV LICENCES	£0.66	£1.48	£5.06	£4.84	£4.45
	DVD HIRE	£0.06	£0.21	£0.31	£0.25	£0.55
	KTV	£0.60	£1.27	£4.75	£4.59	£3.90
09.4.5	MISC. ENTERTAINMENT	£0.49	£2.72	£2.17	£3.22	£3.08
	CHILD'S POCKET MONEY	£0.24	£0.48	£0.37	£0.89	£0.98
	GIFT	£0.25	£2.24	£1.79	£1.06	£1.89
	MONEY SENT OVERSEAS	£0.00	£0.00	£0.00	£1.26	£0.21
	TOOTH FAIRY	£0.00	£0.00	£0.01	£0.01	£0.00
09.5	NEWSPAPERS, BOOKS AND STATIONERY	£2.42	£1.92	£4.19	£3.94	£8.15
09.5.1	BOOKS	£0.56	£0.23	£1.03	£1.84	£4.90
09.5.2	STATIONERY, CARDS, ADDRESS BOOKS, CALENDARS ETC	£1.07	£0.86	£2.40	£1.24	£1.84
	CALENDAR	£0.44	£0.00	£0.88	£0.07	£0.35
	CARD	£0.20	£0.39	£0.88	£0.40	£0.78
	DIARY	£0.00	£0.02	£0.00	£0.01	£0.09
	GIFT PAPER & ACCESSORIES	£0.03	£0.09	£0.24	£0.21	£0.21
	STATIONERY	£0.40	£0.36	£0.40	£0.55	£0.41
09.5.3	NEWSPAPERS	£0.77	£0.55	£0.66	£0.54	£0.95
09.5.4	MAGAZINES & PERIODICALS	£0.02	£0.28	£0.10	£0.32	£0.46
10	EDUCATION	£0.00	£0.30	£0.00	£0.92	£1.30
10.3	POST-SECONDARY NON-TERTIARY EDUCATION	£0.00	£0.30	£0.00	£0.92	£1.30
10.3.0	OTHER EDUCATION COSTS (E.G. ACADEMIC EVENING CLASSES, SCHOOL TRIPS)	£0.00	£0.30	£0.00	£0.92	£1.30
	LESSON FEES - SPANISH	£0.00	£0.30	£0.00	£0.92	£1.30
11	RESTAURANTS & HOTELS	£12.05	£8.60	£15.01	£17.69	£50.44
11.1	CATERING SERVICES	£9.64	£8.13	£12.39	£16.28	£39.86
11.1.1	RESTAURANTS	£0.86	£1.39	£3.58	£4.77	£16.19
	DINNER OUT	£0.65	£0.56	£1.64	£3.44	£11.81
	LUNCH OUT	£0.21	£0.77	£1.89	£1.22	£3.32
	MEAL OUT	£0.00	£0.06	£0.05	£0.11	£1.06
11.1.2	CAFES, BARS, TAKEAWAYS ETC.	£8.78	£6.74	£8.81	£11.51	£23.67
	AFTERNOON TEA	£0.01	£0.07	£0.08	£0.13	£0.26
	BREAKFAST OUT	£0.60	£0.00	£0.00	£0.13	£0.00
	DINNER OUT	£0.00	£0.61	£0.72	£0.53	£0.54
	HOLIDAY EXPENSES	£2.28	£1.86	£1.35	£1.05	£12.20
	LUNCH OUT	£1.48	£1.84	£1.55	£2.81	£1.97
	MEAL OUT	£1.03	£0.09	£0.09	£0.21	£0.51
	OFFICE TEA MONEY	£0.00	£0.00	£0.04	£0.16	£0.05
	PUB NIGHT OUT	£2.08	£1.38	£3.64	£2.80	£4.96
	SUPPER OUT	£1.20	£0.40	£0.43	£1.49	£1.00
	TAKEAWAY MEAL	£0.10	£0.49	£0.91	£2.20	£2.18
11.2	ACCOMMODATION SERVICES	£2.41	£0.47	£2.62	£1.41	£10.58
11.2.1	ACCOMMODATION SERVICES	£2.41	£0.47	£2.62	£1.41	£10.58
	ACCOMMODATION COSTS	£2.41	£0.47	£2.55	£1.37	£10.58
	ENTRY FEE	£0.00	£0.00	£0.07	£0.04	£0.00
12	MISCELLANEOUS GOODS & SERVICES	£8.88	£25.09	£35.54	£46.94	£51.00
12.1	PERSONAL CARE	£1.97	£5.23	£4.71	£6.89	£10.75
12.1.1	HAIRDRESSING & BEAUTY TREATMENTS	£0.65	£1.73	£1.22	£1.53	£2.88
	BEAUTY TREATMENT	£0.00	£0.14	£0.03	£0.06	£0.18
	HAIR CUT	£0.65	£1.59	£1.19	£1.47	£2.70
12.1.2	TOILETRIES	£1.15	£2.14	£1.86	£2.95	£3.62
12.1.3	BABY TOILETRIES & ACCESSORIES	£0.01	£0.74	£0.79	£1.28	£2.17
	BABY ACCESSORIES	£0.00	£0.10	£0.21	£0.01	£0.58
	BABY TOILETRIES	£0.01	£0.64	£0.58	£1.27	£1.59
12.1.4	HAIR PRODUCTS, COSMETICS & RELATED ELECTRICAL APPLIANCES	£0.16	£0.62	£0.84	£1.13	£2.08
	COSMETICS	£0.10	£0.07	£0.19	£0.68	£0.48
	HAIR PRODUCTS	£0.06	£0.52	£0.57	£0.42	£1.42
	PERSONAL CARE APPLIANCES	£0.00	£0.03	£0.08	£0.03	£0.18

TABLE A2 - COMPONENTS OF HOUSEHOLD EXPENDITURE BY INCOME, 2010-11 (continued)

COICOP CATEGORY AND DETAILED CATEGORIES		< £10K	£10K - £20K	£21K - £30K	£31K - £40K	> £40K
12.4	SOCIAL PROTECTION	£0.00	£4.85	£8.40	£13.24	£16.52
12.4.0	NURSERY, CRÈCHE & CHILDCARE	£0.00	£4.85	£8.40	£13.24	£16.52
	BABYSITTER	£0.00	£0.04	£0.00	£0.05	£0.37
	CHILDCARE	£0.00	£4.81	£8.40	£13.19	£16.15
12.5	INSURANCE	£3.38	£13.03	£21.25	£25.71	£19.84
12.5.1	HOUSEHOLD INSURANCES - STRUCTURE, CONTENTS & APPLIANCES	£1.67	£7.56	£13.87	£14.41	£9.13
	INSURANCE - BUILDING	£0.73	£5.37	£9.28	£4.31	£4.86
	INSURANCE - BUILDING & CONTENTS	£0.94	£1.84	£2.79	£2.72	£3.77
	INSURANCE - CONTENTS	£0.00	£0.35	£1.80	£7.38	£0.50
12.5.3	LIFE INSURANCE	£0.00	£0.92	£1.11	£4.38	£4.29
12.5.4	VEHICLE INSURANCE (INC. BOAT INSURANCE)	£1.18	£2.79	£4.34	£4.56	£5.78
12.5.5	NON-PACKAGE HOLIDAY, OTHER TRAVEL & OTHER INSURANCE N.E.C	£0.53	£1.76	£1.93	£2.36	£0.64
	INSURANCE - OTHER	£0.00	£0.00	£0.00	£0.06	£0.10
	INSURANCE - TRAVEL	£0.32	£1.44	£1.93	£2.15	£0.43
	OTHER TRAVEL	£0.00	£0.00	£0.00	£0.04	£0.00
	SERVICES - PASSPORT	£0.21	£0.32	£0.00	£0.11	£0.11
12.6	FINANCIAL SERVICES N.E.C.	£3.53	£1.98	£1.18	£1.10	£3.89
12.6.1	BANK, BUILDING SOCIETY, POST OFFICE & CREDIT CARD BANK CHARGES	£3.44	£1.40	£0.82	£0.53	£1.34
	TAX & PENSION - VOLUNTARY PAYMENT	£0.05	£0.00	£0.00	£0.00	£0.15
	TAX & PENSION - VOLUNTARY PAYMENT	£3.39	£1.40	£0.82	£0.53	£1.19
12.6.2	OTHER SERVICES & PROFESSIONAL FEES	£0.09	£0.58	£0.36	£0.57	£2.55
	ADVERT	£0.00	£0.03	£0.06	£0.17	£0.14
	PROFESSIONAL SUBSCRIPTION	£0.09	£0.08	£0.06	£0.00	£0.42
	SERVICES - SOLICITOR	£0.00	£0.47	£0.24	£0.40	£1.69
	SERVICES - TAX	£0.00	£0.00	£0.00	£0.00	£0.30
13	OTHER EXPENDITURE ITEMS	£1.35	£3.43	£3.67	£5.85	£5.22
13.2	LICENSES, FINES & OTHER NON-CONSUMPTION EXPENDITURE	£1.35	£2.49	£2.77	£5.05	£3.48
13.2.1	LICENSES, FINES & OTHER NON-CONSUMPTION EXPENDITURE SERVICES	£1.35	£2.49	£2.77	£5.05	£3.48
	VEHICLE DRIVING LICENCE	£0.00	£0.00	£0.00	£1.60	£0.01
	VEHICLE REGISTRATION	£0.00	£0.04	£0.04	£0.05	£0.08
	VEHICLE ROAD TAX	£0.00	£0.03	£0.00	£0.03	£0.03
	VEHICLE ROAD TAX	£1.35	£2.42	£2.73	£3.37	£3.36
13.3	DONATIONS, RAFFLES, SWEEPSTAKES, CHURCH COLLECTION	£0.00	£0.94	£0.90	£0.80	£1.74
13.3.1	DONATIONS, RAFFLES, SWEEPSTAKES, CHURCH COLLECTION	£0.00	£0.94	£0.90	£0.80	£1.74
	CHARITY DONATION	£0.00	£0.87	£0.69	£0.45	£1.25
	RAFFLE TICKETS	£0.00	£0.04	£0.16	£0.27	£0.35
	SWEEPSTAKE DRAW	£0.00	£0.03	£0.05	£0.08	£0.14
		£176.64	£284.16	£401.42	£504.61	£599.76

TABLE A3 - COMPONENTS OF AVERAGE WEEKLY HOUSEHOLD EXPENDITURE BY HRP AGE, 2010-11

COICOP CATEGORY AND DETAILED CATEGORIES		LESS THAN 30	30 TO 49	50 TO 64	65 TO 74	75 & OVER
01	FOOD & NON-ALCOHOLIC DRINKS	£58.59	£82.77	£71.75	£60.61	£47.51
01.1	FOOD	£51.19	£75.41	£67.06	£54.72	£44.09
01.1.1.1	BREAD, RICE, CEREALS	£3.47	£5.89	£4.94	£3.96	£2.13
	BREAD	£1.56	£2.65	£2.38	£2.03	£0.76
	BREAD ROLLS	£0.37	£0.93	£0.47	£0.61	£0.23
	BREADCRUMBS	£0.03	£0.02	£0.03	£0.01	£0.04
	BREADSTICKS	£0.01	£0.04	£0.04	£0.00	£0.00
	CEREAL	£0.68	£1.48	£1.44	£0.81	£0.82
	CEREAL BAR	£0.29	£0.23	£0.08	£0.08	£0.00
	RICE	£0.53	£0.54	£0.50	£0.42	£0.28
01.1.1.2	PASTA PRODUCTS	£0.39	£0.48	£0.52	£0.27	£0.13
01.1.1.3	OTHER BREADS AND CEREALS	£2.66	£4.83	£4.17	£4.10	£2.50
	BAKING MIX	£0.18	£0.12	£0.16	£0.02	£0.04
	BISCUITS	£0.98	£2.07	£1.41	£1.43	£1.14
	CAKE	£0.69	£1.06	£0.59	£0.83	£0.75
	CORN MEAL	£0.00	£0.01	£0.00	£0.00	£0.00
	CORNFLOUR	£0.03	£0.02	£0.04	£0.01	£0.02
	COUSCOUS	£0.02	£0.02	£0.04	£0.01	£0.02
	CRACKERS	£0.12	£0.35	£0.24	£0.65	£0.09
	FLOUR	£0.18	£0.49	£0.94	£0.45	£0.35
	OATS PORRIDGE	£0.05	£0.13	£0.30	£0.22	£0.03
	PANCAKES	£0.01	£0.04	£0.00	£0.01	£0.00
	PAPPADUMS	£0.03	£0.02	£0.04	£0.01	£0.00
	PASTRY	£0.12	£0.17	£0.16	£0.16	£0.05
	PIZZA BASE	£0.03	£0.03	£0.02	£0.00	£0.00
	PRETZELS	£0.01	£0.05	£0.02	£0.00	£0.00
	SCONES	£0.02	£0.02	£0.04	£0.01	£0.00
	TACO SHELLS	£0.00	£0.02	£0.01	£0.00	£0.01
	TORTILLAS	£0.08	£0.13	£0.07	£0.00	£0.00
	YORKSHIRE PUDDING	£0.10	£0.06	£0.09	£0.12	£0.00
	OTHER BREAD	£0.00	£0.01	£0.00	£0.16	£0.00
	OTHER GRAINS	£0.01	£0.01	£0.00	£0.01	£0.00
01.1.2.1	BEEF	£2.48	£2.84	£2.30	£2.28	£1.59
01.1.2.2	PORK	£0.89	£0.98	£0.97	£0.45	£0.29
01.1.2.3	LAMB & MUTTON	£0.65	£1.18	£1.25	£0.70	£1.31
	LAMB	£0.35	£0.47	£0.39	£0.05	£0.11
	MUTTON	£0.30	£0.71	£0.86	£0.65	£1.20
01.1.2.4	POULTRY	£2.40	£3.22	£2.11	£2.69	£1.16
	CHICKEN	£2.26	£2.99	£1.97	£2.61	£1.10
	TURKEY	£0.14	£0.22	£0.11	£0.07	£0.03
	OTHER POULTRY	£0.00	£0.01	£0.03	£0.01	£0.03
01.1.2.5	BACON, HAM, SAUSAGES, PATE ETC	£2.78	£4.44	£3.62	£3.15	£2.20
	BACON	£0.98	£1.02	£1.04	£0.71	£0.61
	HAM	£0.77	£1.53	£1.44	£1.56	£0.96
	PATE	£0.01	£0.17	£0.18	£0.05	£0.14
	SALAMI	£0.07	£0.17	£0.10	£0.02	£0.05
	SAUSAGES	£0.95	£1.55	£0.86	£0.81	£0.44
01.1.2.6	PROCESSED MEAT & MEAT N.E.C	£0.28	£0.53	£0.30	£0.48	£0.16
	OTHER MEAT & SAUSAGE ROLLS	£0.28	£0.53	£0.30	£0.48	£0.16
01.1.3.1	FISH & FISH PRODUCTS	£0.43	£2.00	£2.77	£2.17	£1.37
01.1.4.1	MILK & CREAM	£2.70	£3.76	£3.63	£4.09	£5.15
	CREAM	£0.44	£0.40	£0.54	£0.63	£0.33
	MILK	£2.26	£3.36	£3.09	£3.46	£4.82
01.1.4.2	CHEESE & CURD	£1.71	£2.81	£3.49	£1.46	£1.30
01.1.4.3	EGGS	£0.64	£0.58	£1.32	£1.31	£0.08
01.1.4.4	ICE CREAM & EDIBLE ICES	£0.80	£1.28	£0.75	£0.57	£0.53
01.1.4.5	YOGHURT & OTHER MILK PRODUCTS	£1.54	£2.08	£1.39	£0.64	£0.17
01.1.5.1	BUTTER	£0.75	£0.97	£0.77	£0.54	£0.96

TABLE A3 - COMPONENTS OF HOUSEHOLD EXPENDITURE BY HRP AGE, 2010-11 (continued)

COICOP CATEGORY AND DETAILED CATEGORIES		LESS THAN 30	30 TO 49	50 TO 64	65 TO 74	75 & OVER
01.1.5.2	MARGARINE, OTHER VEGETABLE FATS & PEANUT BUTTER	£0.42	£1.31	£1.68	£1.37	£1.03
	MARGARINE	£0.22	£0.69	£1.15	£1.01	£0.88
	MAYONNAISE	£0.17	£0.50	£0.40	£0.34	£0.10
	PEANUT BUTTER	£0.03	£0.11	£0.12	£0.02	£0.05
	VEGETABLE SUET	£0.00	£0.01	£0.01	£0.00	£0.00
01.1.5.3	COOKING OILS & FATS	£0.29	£0.45	£0.91	£0.57	£0.42
	LARD	£0.00	£0.01	£0.02	£0.02	£0.01
	OIL	£0.29	£0.44	£0.82	£0.55	£0.41
	OTHER FATS	£0.00	£0.00	£0.07	£0.00	£0.00
01.1.6.1	FRESH FRUIT (INC. FROZEN)	£1.90	£4.89	£5.22	£3.80	£2.93
	APPLES	£0.18	£1.46	£1.53	£0.55	£0.94
	APRICOTS	£0.01	£0.06	£0.03	£0.01	£0.01
	BANANAS	£0.64	£0.91	£1.07	£1.13	£0.38
	BLUEBERRIES	£0.00	£0.06	£0.08	£0.01	£0.00
	CHERRIES	£0.08	£0.09	£0.10	£0.13	£0.06
	CRANBERRIES	£0.00	£0.07	£0.01	£0.03	£0.00
	GOOSEBERRIES	£0.00	£0.00	£0.00	£0.01	£0.00
	GRAPEFRUIT	£0.05	£0.04	£0.07	£0.03	£0.01
	GRAPES	£0.16	£0.24	£0.13	£0.04	£0.23
	KIWI FRUIT	£0.04	£0.04	£0.04	£0.01	£0.02
	LEMONS	£0.01	£0.06	£0.21	£0.11	£0.04
	LIMES	£0.03	£0.01	£0.02	£0.02	£0.01
	LYCHEES	£0.00	£0.02	£0.00	£0.00	£0.00
	MANGO	£0.01	£0.03	£0.04	£0.01	£0.00
	MELON	£0.04	£0.06	£0.08	£0.08	£0.02
	NECTARINES	£0.01	£0.09	£0.05	£0.06	£0.02
	ORANGES	£0.15	£0.46	£0.76	£0.45	£0.23
	PAPAYA	£0.00	£0.00	£0.01	£0.00	£0.01
	PEACHES	£0.10	£0.08	£0.17	£0.12	£0.12
	PEARS	£0.04	£0.15	£0.13	£0.09	£0.03
	PINEAPPLE	£0.11	£0.10	£0.13	£0.15	£0.13
	PLUMS	£0.02	£0.15	£0.07	£0.08	£0.00
	POMEGRANATE	£0.00	£0.02	£0.00	£0.00	£0.00
	RASPBERRIES	£0.00	£0.03	£0.05	£0.02	£0.00
	RHUBARB	£0.00	£0.00	£0.01	£0.00	£0.02
	STRAWBERRIES	£0.10	£0.23	£0.13	£0.07	£0.12
	WATERMELON	£0.05	£0.07	£0.00	£0.00	£0.00
	OTHER FRUIT	£0.07	£0.36	£0.30	£0.59	£0.53
01.1.6.2	DRIED FRUIT & NUTS	£0.27	£0.53	£0.86	£0.69	£0.66
	APPLES	£0.05	£0.01	£0.00	£0.03	£0.00
	APRICOTS	£0.00	£0.01	£0.02	£0.00	£0.02
	BERRIES	£0.02	£0.01	£0.00	£0.00	£0.04
	BLACKCURRANTS	£0.00	£0.00	£0.00	£0.00	£0.00
	BLUEBERRIES	£0.00	£0.01	£0.01	£0.00	£0.00
	CURRANTS	£0.00	£0.00	£0.06	£0.02	£0.06
	DATES	£0.00	£0.00	£0.06	£0.02	£0.01
	FIGS	£0.00	£0.01	£0.02	£0.00	£0.00
	FRUIT & NUTS	£0.00	£0.04	£0.05	£0.07	£0.00
	FRUIT PEEL	£0.00	£0.00	£0.00	£0.01	£0.01
	NUTS	£0.15	£0.29	£0.30	£0.26	£0.22
	PRUNES	£0.00	£0.03	£0.10	£0.09	£0.11
	RAISINS	£0.05	£0.01	£0.06	£0.05	£0.05
	SULTANAS	£0.00	£0.04	£0.15	£0.08	£0.09
	TAMARIND PASTE	£0.00	£0.01	£0.01	£0.00	£0.00
	OTHER FRUIT DRIED	£0.00	£0.06	£0.02	£0.06	£0.05
01.1.6.3	PRESERVED FRUIT & FRUIT BASED PRODUCTS	£0.01	£0.08	£0.07	£0.02	£0.02
	CAPE GOOSEBERRIES	£0.00	£0.01	£0.00	£0.00	£0.00
	COCONUT	£0.01	£0.07	£0.07	£0.02	£0.02
01.1.7.1	FRESH VEGETABLES	£4.99	£7.46	£7.28	£5.55	£6.95
	ASPARAGUS	£0.00	£0.03	£0.00	£0.00	£0.00
	AUBERGINES	£0.02	£0.03	£0.00	£0.00	£0.00
	AVOCADO	£0.18	£0.16	£0.06	£0.01	£0.00
	BETROOT	£0.04	£0.07	£0.07	£0.02	£0.09
	BROCCOLI	£0.10	£0.16	£0.18	£0.08	£0.02
	BRUSSELS SPROUTS	£0.03	£0.03	£0.03	£0.03	£0.06
	BUTTERNUT SQUASH	£0.00	£0.06	£0.02	£0.01	£0.00
	CABBAGE	£0.07	£0.15	£0.12	£0.07	£0.11
	CARROTS	£0.36	£0.50	£0.30	£0.15	£0.14
	CAULIFLOWER	£0.07	£0.11	£0.10	£0.07	£0.00
	CELERY	£0.00	£0.04	£0.03	£0.08	£0.00
	COURGETTES	£0.01	£0.04	£0.04	£0.00	£0.02
	CUCUMBER	£0.11	£0.34	£0.47	£0.11	£0.04
	GARLIC	£0.06	£0.14	£0.24	£0.14	£0.16

TABLE A3 - COMPONENTS OF HOUSEHOLD EXPENDITURE BY HRP AGE, 2010-11 (continued)

COICOP CATEGORY AND DETAILED CATEGORIES		LESS THAN 30	30 TO 49	50 TO 64	65 TO 74	75 & OVER
	GINGER	£0.00	£0.04	£0.12	£0.02	£0.27
	KALE	£0.00	£0.00	£0.01	£0.01	£0.00
	LEEKs	£0.04	£0.04	£0.02	£0.05	£0.00
	LEMONGRASS	£0.00	£0.02	£0.00	£0.00	£0.00
	LETTUCE	£0.22	£0.31	£0.51	£0.38	£0.29
	MUSHROOMS	£0.20	£0.38	£0.31	£0.49	£0.11
	ONIONS	£0.59	£0.73	£0.97	£0.65	£0.43
	PARSNIPS	£0.00	£0.07	£0.12	£0.02	£0.02
	PEAS	£0.05	£0.29	£0.41	£0.28	£0.15
	PEPPERS	£0.27	£0.37	£0.40	£0.23	£0.17
	PUMPKIN	£0.07	£0.07	£0.04	£0.02	£0.00
	RADISHES	£0.00	£0.00	£0.00	£0.08	£0.01
	SALAD	£0.15	£0.37	£0.09	£0.21	£0.05
	SPINACH	£0.02	£0.02	£0.05	£0.01	£0.00
	SWEDE	£0.00	£0.04	£0.02	£0.02	£0.10
	SWEETCORN	£0.28	£0.36	£0.28	£0.20	£0.07
	TOMATOES	£0.78	£1.14	£1.53	£1.04	£0.45
	TURNIPS	£0.00	£0.01	£0.00	£0.03	£0.00
	WATERCRESS	£0.00	£0.01	£0.01	£0.00	£0.00
	VEGETABLES UNDEFINED	£1.27	£1.33	£0.73	£1.04	£4.19
01.1.7.2	PRESERVED, PROCESSED OR DRIED VEGETABLES	£0.46	£1.17	£0.95	£0.55	£0.37
	ARTICHOKE HEARTS	£0.00	£0.01	£0.01	£0.00	£0.00
	BAKED BEANS	£0.22	£0.46	£0.25	£0.30	£0.17
	BAMBOO SHOOTS	£0.01	£0.00	£0.00	£0.03	£0.00
	BEAN SPROUTS	£0.00	£0.01	£0.00	£0.02	£0.00
	BEANS	£0.10	£0.30	£0.35	£0.11	£0.15
	CAPERS	£0.00	£0.02	£0.00	£0.01	£0.01
	GHERKINS	£0.00	£0.01	£0.02	£0.00	£0.00
	HORSERADISH	£0.00	£0.00	£0.01	£0.00	£0.00
	OLIVES	£0.00	£0.24	£0.11	£0.03	£0.01
	POPCORN	£0.13	£0.09	£0.06	£0.00	£0.00
	SEEDS	£0.00	£0.03	£0.14	£0.04	£0.03
	OTHER VEGETABLES	£0.00	£0.00	£0.00	£0.01	£0.00
01.1.7.3	POTATOES	£1.10	£1.39	£1.30	£0.98	£0.39
01.1.7.4	PROCESSED POTATOES & POTATO PRODUCTS	£0.38	£0.65	£0.38	£0.24	£0.35
01.1.8.1	SUGAR & SUGAR PRODUCTS	£0.44	£0.73	£1.09	£0.81	£0.76
	CAKE DECORATIONS	£0.00	£0.02	£0.01	£0.00	£0.00
	CAKE ICING	£0.01	£0.11	£0.20	£0.02	£0.02
	HONEY	£0.04	£0.08	£0.19	£0.06	£0.05
	SUGAR	£0.25	£0.41	£0.55	£0.52	£0.62
	SUGAR SUBSTITUTE	£0.00	£0.02	£0.08	£0.11	£0.00
	SYRUP	£0.14	£0.09	£0.05	£0.10	£0.05
	TREACLE	£0.00	£0.00	£0.01	£0.00	£0.02
01.1.8.2	JAMS & MARMALADES	£0.31	£0.25	£0.36	£0.27	£0.42
	FRUIT TOPPING	£0.00	£0.01	£0.00	£0.01	£0.01
	JAM	£0.18	£0.17	£0.30	£0.15	£0.30
	JELLY	£0.13	£0.07	£0.06	£0.11	£0.11
01.1.8.3	CHOCOLATE	£2.14	£3.27	£1.89	£1.53	£1.05
	CHOCOLATE	£0.06	£0.06	£0.03	£0.05	£0.03
	CHOCOLATE BAR	£1.11	£1.55	£0.79	£0.96	£0.60
	CHOCOLATE SPREAD	£0.01	£0.06	£0.02	£0.01	£0.00
	CHOCOLATES	£0.96	£1.60	£1.05	£0.51	£0.42
01.1.8.4	CONFECTIONARY PRODUCTS	£0.97	£1.53	£0.40	£0.79	£0.96
	MARSHMALLOWS	£0.00	£0.00	£0.00	£0.02	£0.00
	SWEETS	£0.97	£1.53	£0.40	£0.77	£0.96
01.1.9.1	OTHER FOOD PRODUCTS	£12.94	£13.83	£10.37	£8.69	£6.75
	BABY FOOD	£1.34	£0.62	£0.04	£0.02	£0.00
	BAKING INGREDIENTS	£0.16	£0.05	£0.07	£0.12	£0.06
	COFFEE WHITENER	£0.00	£0.01	£0.04	£0.02	£0.00
	CRISPS	£0.81	£2.13	£0.79	£0.20	£0.06
	DIET FOOD	£0.01	£0.01	£0.00	£0.01	£0.00
	FILLED ROLL	£1.85	£1.57	£0.72	£0.43	£0.09
	GROCERY ORDER	£2.15	£0.62	£2.06	£1.04	£0.00
	HERBS	£0.13	£0.12	£0.16	£0.06	£0.07
	MINCEMEAT SWEET	£0.02	£0.01	£0.05	£0.00	£0.03
	MUSTARD	£0.03	£0.03	£0.07	£0.13	£0.02
	PIZZA	£0.93	£0.83	£0.35	£0.56	£0.35
	READY DESSERT	£0.70	£0.95	£0.46	£0.62	£0.40
	READY MEAL	£1.52	£2.14	£1.31	£1.08	£1.04
	SALAD DRESSING	£0.04	£0.04	£0.03	£0.02	£0.00
	SALT	£0.03	£0.04	£0.05	£0.06	£0.11

TABLE A3 - COMPONENTS OF HOUSEHOLD EXPENDITURE BY HRP AGE, 2010-11 (continued)

COICOP CATEGORY AND DETAILED CATEGORIES		LESS THAN 30	30 TO 49	50 TO 64	65 TO 74	75 & OVER
	SANDWICH	£0.29	£0.34	£0.25	£0.33	£0.08
	SAUCE	£1.73	£2.00	£1.76	£1.62	£0.89
	SNACK	£0.09	£0.21	£0.07	£0.03	£0.00
	SOUP	£0.16	£0.27	£0.66	£0.57	£1.20
	SOYA PRODUCTS	£0.00	£0.09	£0.12	£0.44	£0.00
	SPICES	£0.12	£0.12	£0.19	£0.20	£0.21
	STOCK	£0.05	£0.29	£0.23	£0.57	£0.34
	STUFFING	£0.00	£0.03	£0.03	£0.02	£0.02
	VINEGAR	£0.01	£0.05	£0.10	£0.07	£0.14
	YEAST	£0.05	£0.12	£0.17	£0.04	£0.18
	OTHER FOOD UNDEFINED	£0.72	£1.14	£0.59	£0.43	£1.46
01.2	NON-ALCOHOLIC BEVERAGES	£7.40	£7.36	£4.69	£5.89	£3.42
01.2.1	COFFEE	£0.32	£0.88	£1.03	£1.38	£0.64
01.2.2	TEA	£0.19	£0.46	£0.59	£0.38	£0.42
01.2.3	COCOA & POWDERED CHOCOLATE	£0.18	£0.31	£0.22	£0.37	£0.39
01.2.4	FRUIT & VEGETABLE JUICES (INC. SQUASH)	£3.01	£2.16	£1.62	£1.82	£1.05
	JUICE	£2.67	£1.74	£1.19	£1.65	£0.98
	SQUASH	£0.34	£0.42	£0.43	£0.17	£0.07
01.2.5	MINERAL OR SPRING WATERS	£0.16	£0.35	£0.22	£0.75	£0.05
	ICE CUBES	£0.03	£0.01	£0.01	£0.00	£0.00
	WATER	£0.13	£0.34	£0.21	£0.75	£0.05
01.2.6	SOFT DRINKS (INC. FIZZY & READY TO DRINK FRUIT JUICES)	£3.54	£3.20	£1.01	£1.19	£0.87
	ENERGY DRINK	£0.83	£0.31	£0.18	£0.06	£0.13
	SOFT DRINK	£2.71	£2.89	£0.83	£1.13	£0.74
02	ALCOHOLIC DRINKS & TOBACCO	£7.30	£12.07	£13.93	£12.49	£5.42
02.1	ALCOHOLIC BEVERAGES	£3.79	£7.86	£9.00	£7.66	£2.27
02.1.1	SPIRITS & LIQUEURS	£0.83	£0.98	£1.65	£4.00	£0.68
	LIQUEUR	£0.41	£0.17	£0.12	£0.17	£0.00
	SPIRITS	£0.42	£0.81	£1.53	£3.83	£0.68
02.1.2	WINES & FORTIFIED WINES	£1.49	£2.81	£4.95	£1.78	£0.13
02.1.3	BEER, LAGER, CIDERS & PERRY	£1.47	£4.07	£2.40	£1.88	£1.46
	ALE	£0.00	£0.09	£0.02	£0.01	£0.01
	BEER	£1.29	£3.03	£2.20	£1.81	£1.14
	CIDER	£0.15	£0.95	£0.17	£0.06	£0.31
	SHANDY	£0.03	£0.00	£0.01	£0.00	£0.00
02.2	TOBACCO	£3.51	£4.21	£4.93	£4.83	£3.15
02.2.1	CIGARETTES	£3.51	£4.12	£4.57	£2.97	£3.15
02.2.2	CIGARS & OTHER TOBACCO PRODUCTS	£0.00	£0.09	£0.36	£1.86	£0.00
	CIGARETTE FILTERS	£0.00	£0.00	£0.00	£0.09	£0.00
	CIGARETTE PAPERS	£0.00	£0.01	£0.00	£0.06	£0.00
	TOBACCO	£0.00	£0.08	£0.36	£1.71	£0.00
03	CLOTHING & FOOTWEAR	£7.89	£11.58	£7.42	£5.72	£2.72
03.1	CLOTHING	£6.09	£8.41	£5.27	£3.68	£2.22
03.1.1.1	MEN'S OUTER	£0.48	£1.04	£1.38	£1.36	£1.47
03.1.1.2	MEN'S UNDER	£0.13	£0.07	£0.10	£0.31	£0.15
03.1.2.1	WOMEN'S OUTER	£4.59	£3.91	£2.95	£1.46	£0.42
03.1.2.2	WOMEN'S UNDER	£0.57	£0.58	£0.25	£0.24	£0.04
03.1.3.1	INFANT'S OUTER	£0.01	£0.14	£0.05	£0.00	£0.00
03.1.3.2	BOY'S OUTER	£0.28	£1.08	£0.27	£0.25	£0.14
03.1.3.3	GIRL'S OUTER	£0.00	£1.42	£0.21	£0.06	£0.00
03.1.3.4	CHILDREN'S UNDER	£0.03	£0.17	£0.06	£0.00	£0.00
	CLOTHING BABY UNDER	£0.01	£0.01	£0.01	£0.00	£0.00
	CLOTHING BOYS UNDER	£0.00	£0.02	£0.02	£0.00	£0.00
	CLOTHING CHILD'S UNDER	£0.00	£0.03	£0.01	£0.00	£0.00

TABLE A3 - COMPONENTS OF HOUSEHOLD EXPENDITURE BY HRP AGE, 2010-11 (continued)

COICOP CATEGORY AND DETAILED CATEGORIES		LESS THAN 30	30 TO 49	50 TO 64	65 TO 74	75 & OVER
	CLOTHING GIRLS UNDER	£0.02	£0.11	£0.02	£0.00	£0.00
03.2	FOOTWEAR	£1.02	£1.70	£0.71	£0.68	£0.20
03.2.1.1	BOOTS	£0.00	£0.39	£0.20	£0.10	£0.01
03.2.1.2	SHOES	£0.18	£1.01	£0.44	£0.49	£0.14
03.2.1.3	TRAINERS	£0.71	£0.23	£0.03	£0.05	£0.05
03.2.1.4	SLIPPERS	£0.13	£0.07	£0.04	£0.04	£0.00
03.3	CLOTHING ACCESSORIES & HABERDASHERY	£0.78	£1.33	£1.32	£1.14	£0.30
03.3.1.1	ACCESSORIES & HABERDASHERY	£0.78	£1.33	£1.32	£1.14	£0.30
	CLOTHING ACCESSORIES	£0.09	£0.10	£0.63	£0.28	£0.00
	EYE GLASSES	£0.17	£0.35	£0.23	£0.09	£0.00
	JEWELLERY	£0.42	£0.70	£0.27	£0.72	£0.08
	SEWING	£0.10	£0.18	£0.19	£0.05	£0.22
03.4	DRY CLEANERS, LAUNDRY & DYEING	£0.00	£0.14	£0.12	£0.22	£0.00
03.4.1.1	DRY CLEANERS, LAUNDRY & DYEING	£0.00	£0.14	£0.12	£0.22	£0.00
	DRY CLEANING	£0.00	£0.13	£0.09	£0.22	£0.00
	FABRIC DYE	£0.00	£0.01	£0.03	£0.00	£0.00
04A	HOUSING	£148.00	£122.00	£79.21	£23.20	£26.81
04.1	ACTUAL RENTALS FOR HOUSING	£87.03	£24.17	£23.35	£3.34	£20.96
04.1.1	NET RENT PAID, INCLUDING 2ND DWELLING RENT	£87.03	£24.17	£23.35	£3.34	£20.96
	RENT	£87.03	£23.73	£23.35	£3.34	£20.96
	RENT OTHER	£0.00	£0.44	£0.00	£0.00	£0.00
04.2	MAINTENANCE AND REPAIR OF THE DWELLING	£2.74	£8.74	£17.42	£13.07	£5.31
04.2.1	MATERIALS FOR MAINTENANCE & REPAIR OF DWELLING	£2.74	£8.74	£17.42	£13.07	£5.31
	BUILDING SUPPLIES	£0.90	£3.57	£12.14	£7.10	£1.43
	ELECTRICAL SUPPLIES	£0.01	£0.08	£0.23	£0.30	£0.32
	HOUSEHOLD HARDWARE	£0.56	£0.84	£0.67	£0.53	£0.85
	PAINT SUPPLIES	£0.79	£0.61	£0.29	£1.20	£0.41
	PLUMBING SUPPLIES	£0.08	£0.77	£1.03	£0.29	£0.22
	TOOLS	£0.40	£0.34	£1.61	£0.86	£1.76
	WOOD	£0.00	£2.53	£1.45	£2.79	£0.32
04.3	SERVICES FOR MAINTENANCE & REPAIR OF	£0.29	£3.13	£8.20	£4.27	£0.06
04.3.1	SERVICES FOR MAINTENANCE & REPAIR OF DWELLING	£0.29	£3.13	£8.20	£4.27	£0.06
	EARWIG SPRAYING	£0.11	£0.06	£0.02	£0.06	£0.06
	GARDEN MAINTENANCE	£0.00	£0.16	£0.46	£0.68	£0.00
	REPAIRS & SERVICE - BOILER	£0.00	£1.26	£0.49	£1.11	£0.00
	REPAIRS & SERVICE - ELECTRICAL	£0.00	£0.09	£0.03	£0.22	£0.00
	REPAIRS & SERVICE - PLUMBING	£0.00	£0.02	£0.00	£0.89	£0.00
	SERVICES - BUILDING	£0.18	£0.73	£6.75	£1.31	£0.00
	SERVICES - NOTARY	£0.00	£0.04	£0.00	£0.00	£0.00
	SERVICES - SKIP HIRE	£0.00	£0.74	£0.45	£0.00	£0.00
	SERVICES - VALUATION	£0.00	£0.03	£0.00	£0.00	£0.00
04.5	SEWERAGE & OTHER SERVICES	£6.67	£5.72	£4.00	£2.52	£0.48
04.5.1	SEWERAGE & OTHER SERVICES	£6.67	£5.72	£4.00	£2.52	£0.48
	STANLEY SERVICE CHARGE	£6.67	£5.72	£4.00	£2.52	£0.48
04.7	HOUSE PURCHASE COSTS	£51.42	£80.86	£26.24	£0.00	£0.00
04.7.0	HOUSE PURCHASE COSTS	£51.42	£80.86	£26.24	£0.00	£0.00
	HOUSE PURCHASE DEPOSIT	£9.86	£9.57	£0.00	£0.00	£0.00
	MORTGAGE PAYMENTS	£41.56	£71.29	£26.24	£0.00	£0.00
04B	FUEL & POWER	£49.13	£51.96	£38.44	£54.07	£29.57
04.6	ELECTRICITY, HEATING FUEL, PEAT	£49.13	£51.96	£38.44	£54.07	£29.57
04.6.1	ELECTRICITY	£13.23	£13.41	£10.86	£16.21	£10.01
	ELECTRICITY	£7.81	£3.39	£6.34	£6.57	£4.05
	ELECTRICITY CARD	£5.42	£10.02	£4.52	£9.64	£5.96
04.6.2	GAS	£1.30	£4.67	£2.73	£3.02	£0.00
04.6.3	OIL	£34.60	£33.88	£24.52	£34.25	£18.89
	HEATING FUEL - DIESEL	£6.13	£0.83	£2.52	£2.00	£0.80
	HEATING FUEL - KEROSENE	£28.47	£33.05	£22.00	£32.25	£18.09
04.6.4	COAL / PEAT	£0.00	£0.00	£0.33	£0.59	£0.67

TABLE A3 - COMPONENTS OF HOUSEHOLD EXPENDITURE BY HRP AGE, 2010-11 (continued)

COICOP CATEGORY AND DETAILED CATEGORIES		LESS THAN 30	30 TO 49	50 TO 64	65 TO 74	75 & OVER
05	HOUSEHOLD GOODS & SERVICES	£17.71	£16.90	£18.64	£17.14	£11.25
05.1	FURNITURE AND FURNISHINGS, CARPETS AND OTHER FLOOR COVERINGS	£6.59	£3.07	£4.72	£3.92	£0.55
05.1.1	FURNITURE & FURNISHINGS	£6.59	£3.07	£4.72	£3.92	£0.55
	FURNISHINGS	£0.68	£1.25	£2.06	£0.15	£0.09
	FURNITURE	£5.91	£1.82	£2.66	£3.77	£0.46
05.3	HOUSEHOLD APPLIANCES	£2.68	£1.53	£2.73	£2.50	£1.09
05.3.1	HOUSEHOLD APPLIANCES	£2.68	£1.53	£2.73	£2.50	£1.09
05.4	GLASSWARE, TABLEWARE AND HOUSEHOLD	£0.29	£0.29	£0.63	£0.43	£0.29
05.4.1	GLASSWARE, TABLEWARE & HOUSEHOLD UTENSILS	£0.29	£0.29	£0.63	£0.43	£0.29
05.5	TOOLS AND EQUIPMENT FOR HOUSE AND	£0.00	£0.00	£0.54	£0.30	£0.54
05.5.1	TOOLS & EQUIPMENT FOR HOUSE & GARDEN	£0.00	£0.00	£0.54	£0.30	£0.54
	OUTDOOR TOOLS	£0.00	£0.00	£0.04	£0.30	£0.54
	POWER TOOLS	£0.00	£0.00	£0.50	£0.00	£0.00
05.6	GOODS AND SERVICES FOR ROUTINE HOUSEHOLD MAINTENANCE	£8.15	£12.01	£10.02	£9.99	£8.78
05.6.1	CLEANING MATERIALS	£2.61	£4.38	£3.78	£3.43	£3.47
	HOUSEHOLD CLEANER	£0.58	£1.19	£1.32	£0.78	£0.76
	HOUSEHOLD DISPOSABLES	£1.01	£1.31	£1.15	£1.23	£0.85
	LAUNDRY PRODUCTS	£1.02	£1.68	£1.15	£1.26	£0.71
	PEST CONTROL	£0.00	£0.20	£0.16	£0.16	£1.15
05.6.2	HOUSEHOLD GOODS & HARDWARE	£4.00	£4.21	£4.04	£5.16	£3.50
	CONTAINER	£0.41	£0.13	£0.04	£0.13	£0.00
	COOKING PAN	£0.13	£0.24	£0.04	£0.04	£0.32
	COOKING TRAY	£0.26	£0.05	£0.06	£0.09	£0.15
	ELECTRICAL CONSUMABLES	£0.29	£0.56	£0.48	£0.77	£0.55
	HOUSEHOLD TEXTILES	£0.53	£0.82	£0.90	£1.37	£0.49
	KITCHEN DISPOSABLES	£0.95	£0.99	£1.44	£1.30	£0.86
	KITCHEN UTENSILS	£0.88	£0.49	£0.62	£0.34	£0.53
	LINENS	£0.53	£0.84	£0.31	£0.65	£0.60
	TABLEWARE	£0.00	£0.06	£0.07	£0.29	£0.00
	TORCH	£0.02	£0.03	£0.08	£0.18	£0.00
05.6.3	DOMESTIC SERVICES, CARPET CLEANING, HIRE OF FURNITURE	£1.54	£3.29	£2.12	£1.29	£1.76
	CLEANING SERVICES - HOUSE	£1.54	£2.00	£1.79	£0.66	£1.76
	CLEANING SERVICES - WINDOWS	£0.00	£1.15	£0.32	£0.63	£0.00
	EQUIPMENT HIRE	£0.00	£0.14	£0.01	£0.00	£0.00
05.6.4	REPAIR AND SERVICING OF HOUSEHOLD GOODS	£0.00	£0.13	£0.08	£0.11	£0.05
	REPAIRS & SERVICE - COMPUTER	£0.00	£0.13	£0.08	£0.11	£0.05
06	HEALTH	£0.98	£2.23	£1.66	£1.88	£1.87
06.1	MEDICAL PRODUCTS, APPLIANCES	£0.73	£2.00	£1.52	£1.88	£1.87
06.1.1	PRESCRIPTION, PHARMACY & OTHER MEDICAL PRODUCTS	£0.08	£0.47	£0.72	£0.50	£0.24
	MEDICAL PRODUCTS	£0.08	£0.44	£0.14	£0.14	£0.24
	MEDICINE PHARMACY	£0.00	£0.03	£0.58	£0.36	£0.00
06.1.2	OVER-THE-COUNTER MEDICINES & VITAMINS	£0.65	£1.53	£0.80	£1.38	£1.63
	MEDICINE NON-PHARMACY	£0.65	£1.30	£0.58	£1.23	£1.10
	VITAMINS	£0.00	£0.23	£0.22	£0.15	£0.53
06.2	OUTPATIENT SERVICES	£0.25	£0.23	£0.14	£0.00	£0.00
06.2.3	OPTICIANS	£0.25	£0.23	£0.14	£0.00	£0.00
07	TRANSPORT	£63.22	£45.97	£40.99	£34.16	£15.42
07.1	PURCHASE OF VEHICLES	£38.20	£15.57	£0.89	£9.22	£0.18
07.1.1	PURCHASE OF NEW CARS & VANS	£31.22	£9.66	£0.00	£0.00	£0.00
	VEHICLE LOAN REPAYMENTS	£1.47	£2.65	£0.00	£0.00	£0.00
	VEHICLE PURCHASE	£29.75	£7.01	£0.00	£0.00	£0.00
07.1.2	PURCHASE OF SECOND HAND CARS & VANS	£6.98	£5.58	£0.62	£8.90	£0.00
	VEHICLE PURCHASE	£6.98	£5.58	£0.62	£8.90	£0.00
07.1.3	PURCHASE OF MOTORCYCLES & BICYCLES	£0.00	£0.33	£0.27	£0.32	£0.18

TABLE A3 - COMPONENTS OF HOUSEHOLD EXPENDITURE BY HRP AGE, 2010-11 (continued)

COICOP CATEGORY AND DETAILED CATEGORIES		LESS THAN 30	30 TO 49	50 TO 64	65 TO 74	75 & OVER
	BICYCLE	£0.00	£0.26	£0.19	£0.00	£0.00
	BICYCLE ACCESSORIES	£0.00	£0.07	£0.08	£0.32	£0.18
07.2	OPERATION OF PERSONAL TRANSPORT	£10.86	£17.66	£14.97	£20.05	£14.42
07.2.1	VEHICLE SPARES	£0.62	£1.40	£1.34	£1.83	£0.55
07.2.2	VEHICLE ACCESSORIES	£0.53	£0.14	£0.20	£0.24	£0.07
07.2.3	PETROL, DIESEL & OTHER MOTOR OILS	£8.90	£10.18	£9.69	£10.41	£7.80
	VEHICLE ENGINE OIL	£0.00	£0.04	£0.06	£0.22	£0.05
	VEHICLE FUEL - DIESEL	£7.77	£9.33	£8.78	£6.68	£6.62
	VEHICLE FUEL - PETROL	£1.13	£0.81	£0.85	£3.51	£1.13
07.2.4	REPAIRS & SERVICING	£0.76	£5.93	£3.67	£7.53	£6.00
07.2.5	OTHER MOTORING COSTS	£0.05	£0.01	£0.07	£0.04	£0.00
	VEHICLE WASH	£0.05	£0.01	£0.07	£0.04	£0.00
07.3	TRANSPORT SERVICES	£14.16	£12.74	£25.13	£4.89	£0.82
07.3.0	TRANSPORT SERVICES	£1.58	£0.00	£0.65	£0.00	£0.00
	TRANSPORT COSTS	£1.58	£0.00	£0.65	£0.00	£0.00
07.3.1	BUS & COACH FARES	£0.00	£0.00	£0.36	£0.00	£0.22
	AIRPORT TRANSFER	£0.00	£0.00	£0.36	£0.00	£0.22
07.3.2	TAXI FARES	£0.15	£0.51	£0.12	£0.10	£0.60
07.3.3	TRAVEL BY AIR	£9.38	£10.96	£22.95	£4.58	£0.00
07.3.4	TRAVEL BY SEA	£3.05	£0.81	£0.32	£0.21	£0.00
07.3.5	VEHICLE HIRE	£0.00	£0.46	£0.73	£0.00	£0.00
08	COMMUNICATION	£53.16	£35.19	£33.05	£23.38	£14.60
08.1	POSTAL SERVICES	£0.25	£0.81	£4.21	£1.00	£0.48
08.1.1	POSTAL SERVICES	£0.25	£0.81	£4.21	£1.00	£0.48
	FREIGHT	£0.23	£0.47	£3.44	£0.27	£0.00
	POSTAGE STAMPS	£0.02	£0.34	£0.77	£0.73	£0.48
08.2	TELEPHONE AND TELEFAX EQUIPMENT	£1.09	£0.48	£0.85	£0.05	£0.17
08.2.1	TELEPHONE & TELEFAX EQUIPMENT (INC. MOBILE PHONE PURCHASE)	£1.09	£0.48	£0.85	£0.05	£0.17
	TELEPHONE	£1.07	£0.48	£0.84	£0.02	£0.17
	TELEPHONE ACCESSORIES	£0.02	£0.00	£0.01	£0.03	£0.00
08.3	TELEPHONE AND TELEFAX SERVICES	£51.82	£33.90	£27.99	£22.33	£13.95
08.3.1	FIXED LINE	£11.38	£11.22	£9.00	£7.53	£7.84
	TELEPHONE - LANDLINE	£11.38	£8.17	£5.59	£6.17	£7.84
	TELEPHONE CHARGES	£0.00	£3.05	£3.41	£1.36	£0.00
08.3.2	MOBILE PHONE ACCOUNT	£13.30	£6.06	£3.93	£6.24	£1.78
	MOBILE TOP-UP CARD	£1.27	£1.17	£0.52	£1.00	£0.36
	TELEPHONE - MOBILE	£12.03	£4.89	£3.41	£5.24	£1.42
08.3.4	INTERNET SUBSCRIPTIONS	£27.14	£16.62	£15.06	£8.56	£4.33
	INTERNET	£26.96	£16.41	£14.76	£8.56	£4.19
	ONLINE PHONE CREDIT	£0.18	£0.21	£0.30	£0.00	£0.14
09	RECREATION & CULTURE	£29.82	£35.72	£29.42	£19.58	£16.50
09.1	AUDIO-VISUAL, PHOTOGRAPHIC AND INFORMATION PROCESSING EQUIPMENT	£13.67	£7.42	£7.80	£4.03	£4.41
09.1.1	AUDIO EQUIPMENT, ACCESSORIES & CD PLAYERS	£9.42	£4.84	£3.19	£2.88	£1.26
	AUDIO / VIDEO ACCESSORIES	£2.40	£1.40	£1.21	£1.09	£0.76
	AUDIO / VIDEO EQUIPMENT	£7.02	£3.44	£1.98	£1.79	£0.50
09.1.3	COMPUTERS & PERIPHERALS	£4.25	£2.02	£4.19	£0.77	£3.14
	COMPUTER	£3.34	£1.56	£1.20	£0.00	£0.85
	COMPUTER CONSUMABLES	£0.56	£0.20	£0.40	£0.73	£1.36
	COMPUTER PERIPHERALS	£0.35	£0.18	£2.47	£0.04	£0.93
	COMPUTER VIDEO GAME CONSOLE	£0.00	£0.08	£0.12	£0.00	£0.00

TABLE A3 - COMPONENTS OF HOUSEHOLD EXPENDITURE BY HRP AGE, 2010-11 (continued)

COICOP CATEGORY AND DETAILED CATEGORIES		LESS THAN 30	30 TO 49	50 TO 64	65 TO 74	75 & OVER
09.1.4	PHOTOGRAPHIC, CINE, OPTICAL EQUIPMENT & FILM PROCESSING	£0.00	£0.56	£0.42	£0.38	£0.01
	CAMERA	£0.00	£0.45	£0.39	£0.27	£0.00
	CAMERA ACCESSORIES	£0.00	£0.05	£0.03	£0.11	£0.00
	OPTICAL EQUIPMENT	£0.00	£0.06	£0.00	£0.00	£0.01
09.3	OTHER RECREATIONAL ITEMS AND EQUIPMENT, GARDENS AND PETS	£6.08	£10.00	£11.47	£8.14	£5.59
09.3.1	GAMES, TOYS & HOBBIES	£1.92	£3.67	£1.06	£0.54	£0.70
	CHRISTMAS ACCESSORIES	£0.16	£0.07	£0.09	£0.00	£0.00
	GIFT PAPER & ACCESSORIES	£0.06	£0.06	£0.34	£0.02	£0.00
	TOYS & HOBBIES	£1.70	£3.54	£0.63	£0.52	£0.70
09.3.2	COMPUTER SOFTWARE, CONSOLES & GAMES	£0.52	£0.35	£0.32	£0.27	£0.00
	COMPUTER SOFTWARE	£0.52	£0.09	£0.32	£0.27	£0.00
	COMPUTER VIDEO GAME	£0.00	£0.26	£0.00	£0.00	£0.00
09.3.3	EQUIPMENT FOR SPORT, CAMPING & OPEN AIR RECREATION	£0.42	£0.59	£0.54	£0.01	£0.00
	BBQ ACCESSORIES	£0.00	£0.08	£0.03	£0.01	£0.00
	FISHING ACCESSORIES	£0.11	£0.41	£0.01	£0.00	£0.00
	SPORTS ACCESSORIES	£0.31	£0.10	£0.50	£0.00	£0.00
09.3.4	GARDEN & HORTICULTURAL GOODS	£0.49	£1.80	£6.89	£4.18	£3.21
	FLOWERS	£0.12	£0.45	£0.42	£0.35	£0.18
	GARDEN ACCESSORIES	£0.24	£1.05	£5.01	£2.82	£2.24
	GARDEN EQUIPMENT	£0.00	£0.02	£0.00	£0.43	£0.25
	GARDEN PLANTS & SEEDS	£0.13	£0.28	£1.46	£0.58	£0.54
09.3.5.1	PET FOOD	£1.87	£3.00	£1.70	£2.23	£1.64
	CAT FOOD	£1.32	£2.27	£0.77	£0.24	£0.17
	DOG FOOD	£0.11	£0.21	£0.05	£0.31	£0.12
	FISH FOOD	£0.00	£0.04	£0.03	£0.00	£0.00
	HORSE FOOD	£0.00	£0.00	£0.37	£0.38	£0.00
	POULTRY FOOD	£0.16	£0.38	£0.47	£1.30	£1.35
	OTHER PET FOOD	£0.28	£0.10	£0.01	£0.00	£0.00
09.3.5.2	PETS, PET ACCESSORIES & VET	£0.86	£0.59	£0.96	£0.91	£0.04
	CAT LITTER	£0.00	£0.06	£0.01	£0.00	£0.00
	DOG LICENCE	£0.00	£0.04	£0.00	£0.00	£0.00
	FISH TANK ACCESSORIES	£0.02	£0.08	£0.06	£0.00	£0.00
	PET ACCESSORIES	£0.74	£0.25	£0.02	£0.00	£0.04
	PET BEDDING	£0.03	£0.05	£0.03	£0.00	£0.00
	PET MEDICINE	£0.00	£0.07	£0.12	£0.25	£0.00
	RENT - HORSE GRAZING	£0.00	£0.00	£0.64	£0.66	£0.00
	VETS FEES	£0.07	£0.04	£0.08	£0.00	£0.00
09.4	RECREATIONAL AND CULTURAL SERVICES	£8.26	£11.79	£7.06	£4.70	£4.21
09.4.1	SPORTS ADMISSIONS, SUBSCRIPTIONS, LEISURE CLASS FEES & EQUIPMENT HIRE	£2.57	£2.91	£2.84	£0.34	£0.04
	CLUB FEES	£0.15	£0.23	£0.00	£0.00	£0.00
	ENTRY FEE	£0.73	£0.51	£1.94	£0.20	£0.00
	ENTRY FEE SPORTS HALL	£0.00	£0.67	£0.03	£0.01	£0.00
	EQUIPMENT HIRE	£0.00	£0.10	£0.00	£0.00	£0.00
	LESSON FEES - MUSIC	£0.00	£0.48	£0.12	£0.00	£0.00
	LESSON FEES - SWIMMING	£0.00	£0.64	£0.04	£0.00	£0.00
	MEMBERSHIP FEES	£0.07	£0.05	£0.21	£0.13	£0.04
	MEMBERSHIP SPORTS CLUB	£0.32	£0.04	£0.01	£0.00	£0.00
	MEMBERSHIP SPORTS HALL	£1.30	£0.19	£0.49	£0.00	£0.00
09.4.2	CINEMA, MUSEUMS, THEATRE ETC	£0.20	£0.29	£0.04	£0.00	£0.00
09.4.3	TV, VIDEO, SATELLITE RENTAL, CABLE SUBS, TV LICENCES	£4.73	£4.44	£3.00	£2.98	£0.73
	DVD HIRE	£0.62	£0.49	£0.17	£0.00	£0.00
	KTV	£4.11	£3.95	£2.83	£2.98	£0.73
09.4.5	MISC. ENTERTAINMENT	£0.76	£4.15	£1.18	£1.38	£3.44
	CHILD'S POCKET MONEY	£0.00	£1.27	£0.29	£0.01	£0.36
	GIFT	£0.76	£2.12	£0.89	£1.37	£3.08
	MONEY SENT OVERSEAS	£0.00	£0.75	£0.00	£0.00	£0.00
	TOOTH FAIRY	£0.00	£0.01	£0.00	£0.00	£0.00
09.5	NEWSPAPERS, BOOKS AND STATIONERY	£1.81	£6.51	£3.09	£2.71	£2.29
09.5.1	BOOKS	£0.17	£3.35	£0.97	£0.59	£0.55
09.5.2	STATIONERY, CARDS, ADDRESS BOOKS, CALENDARS ETC	£1.27	£2.12	£1.07	£1.29	£0.88
	CALENDAR	£0.00	£0.64	£0.15	£0.31	£0.00
	CARD	£0.52	£0.74	£0.44	£0.56	£0.22
	DIARY	£0.00	£0.00	£0.08	£0.00	£0.00
	GIFT PAPER & ACCESSORIES	£0.29	£0.23	£0.12	£0.05	£0.08

TABLE A3 - COMPONENTS OF HOUSEHOLD EXPENDITURE BY HRP AGE, 2010-11 (continued)

COICOP CATEGORY AND DETAILED CATEGORIES		LESS THAN 30	30 TO 49	50 TO 64	65 TO 74	75 & OVER
	STATIONERY	£0.46	£0.51	£0.28	£0.37	£0.58
09.5.3	NEWSPAPERS	£0.30	£0.76	£0.68	£0.67	£0.75
09.5.4	MAGAZINES & PERIODICALS	£0.07	£0.28	£0.37	£0.16	£0.11
10	EDUCATION	£0.00	£0.63	£1.04	£0.00	£0.00
10.3	POST-SECONDARY NON-TERTIARY EDUCATION	£0.00	£0.63	£1.04	£0.00	£0.00
10.3.0	OTHER EDUCATION COSTS (E.G. ACADEMIC EVENING CLASSES, SCHOOL TRIPS)	£0.00	£0.63	£1.04	£0.00	£0.00
	LESSON FEES - SPANISH	£0.00	£0.63	£1.04	£0.00	£0.00
11	RESTAURANTS & HOTELS	£32.63	£24.99	£21.23	£12.58	£4.46
11.1	CATERING SERVICES	£27.59	£21.63	£16.32	£10.39	£4.46
11.1.1	RESTAURANTS	£6.46	£6.43	£7.57	£2.23	£1.00
	DINNER OUT	£4.74	£4.54	£4.75	£1.20	£0.56
	LUNCH OUT	£1.53	£1.71	£2.20	£0.95	£0.44
	MEAL OUT	£0.19	£0.18	£0.62	£0.08	£0.00
11.1.2	CAFES, BARS, TAKEAWAYS ETC.	£21.13	£15.20	£8.75	£8.16	£3.46
	AFTERNOON TEA	£0.13	£0.22	£0.03	£0.03	£0.02
	BREAKFAST OUT	£0.00	£0.07	£0.00	£0.38	£0.00
	DINNER OUT	£1.19	£0.43	£0.31	£0.92	£0.29
	HOLIDAY EXPENSES	£2.08	£6.50	£2.76	£1.42	£0.00
	LUNCH OUT	£4.33	£2.15	£1.13	£1.67	£1.70
	MEAL OUT	£0.87	£0.18	£0.08	£0.68	£0.19
	OFFICE TEA MONEY	£0.00	£0.12	£0.00	£0.02	£0.00
	PUB NIGHT OUT	£6.04	£2.94	£3.51	£2.10	£0.29
	SUPPER OUT	£3.07	£0.83	£0.31	£0.54	£0.86
	TAKEAWAY MEAL	£3.42	£1.76	£0.62	£0.40	£0.11
11.2	ACCOMMODATION SERVICES	£5.04	£3.36	£4.91	£2.19	£0.00
11.2.1	ACCOMMODATION SERVICES	£5.04	£3.36	£4.91	£2.19	£0.00
	ACCOMMODATION COSTS	£5.04	£3.36	£4.88	£2.10	£0.00
	ENTRY FEE	£0.00	£0.00	£0.03	£0.09	£0.00
12	MISCELLANEOUS GOODS & SERVICES	£35.81	£52.48	£30.42	£17.78	£5.82
12.1	PERSONAL CARE	£5.58	£9.09	£5.18	£3.29	£2.23
12.1.1	HAIRDRESSING & BEAUTY TREATMENTS	£0.80	£2.44	£1.27	£1.44	£0.79
	BEAUTY TREATMENT	£0.00	£0.09	£0.11	£0.08	£0.14
	HAIR CUT	£0.80	£2.35	£1.16	£1.36	£0.65
12.1.2	TOILETRIES	£2.29	£3.10	£2.55	£1.35	£1.15
12.1.3	BABY TOILETRIES & ACCESSORIES	£1.05	£2.21	£0.38	£0.02	£0.02
	BABY ACCESSORIES	£0.27	£0.39	£0.06	£0.00	£0.00
	BABY TOILETRIES	£0.78	£1.82	£0.32	£0.02	£0.02
12.1.4	HAIR PRODUCTS, COSMETICS & RELATED ELECTRICAL APPLIANCES	£1.44	£1.34	£0.98	£0.48	£0.27
	COSMETICS	£0.51	£0.33	£0.36	£0.20	£0.04
	HAIR PRODUCTS	£0.71	£0.94	£0.54	£0.28	£0.23
	PERSONAL CARE APPLIANCES	£0.22	£0.07	£0.08	£0.00	£0.00
12.4	SOCIAL PROTECTION	£13.45	£20.36	£0.00	£0.00	£0.00
12.4.0	NURSERY, CRÈCHE & CHILDCARE	£13.45	£20.36	£0.00	£0.00	£0.00
	BABYSITTER	£0.06	£0.23	£0.00	£0.00	£0.00
	CHILDCARE	£13.39	£20.13	£0.00	£0.00	£0.00
12.5	INSURANCE	£15.33	£20.79	£21.13	£14.15	£3.59
12.5.1	HOUSEHOLD INSURANCES - STRUCTURE, CONTENTS & APPLIANCES	£5.65	£11.38	£11.51	£11.12	£2.12
	INSURANCE - BUILDING	£3.45	£7.10	£4.05	£7.01	£0.94
	INSURANCE - BUILDING & CONTENTS	£1.28	£3.27	£2.43	£2.33	£1.18
	INSURANCE - CONTENTS	£0.92	£1.01	£5.03	£1.78	£0.00
12.5.3	LIFE INSURANCE	£1.27	£4.13	£1.93	£0.00	£0.00
12.5.4	VEHICLE INSURANCE (INC. BOAT INSURANCE)	£6.65	£3.81	£4.99	£2.67	£0.98

TABLE A3 - COMPONENTS OF HOUSEHOLD EXPENDITURE BY HRP AGE, 2010-11 (continued)

COICOP CATEGORY AND DETAILED CATEGORIES		LESS THAN 30	30 TO 49	50 TO 64	65 TO 74	75 & OVER
12.5.5	NON-PACKAGE HOLIDAY, OTHER TRAVEL & OTHER INSURANCE N.E.C.	£1.76	£1.47	£2.70	£0.36	£0.49
	INSURANCE - OTHER	£0.00	£0.03	£0.08	£0.00	£0.00
	INSURANCE - TRAVEL	£1.76	£1.29	£2.53	£0.12	£0.19
	OTHER TRAVEL	£0.00	£0.01	£0.01	£0.00	£0.00
	SERVICES - PASSPORT	£0.00	£0.14	£0.08	£0.24	£0.30
12.6	FINANCIAL SERVICES N.E.C.	£1.45	£2.24	£4.11	£0.34	£0.00
12.6.1	BANK, BUILDING SOCIETY, POST OFFICE & CREDIT CARD CHARGES	£0.00	£1.04	£3.31	£0.00	£0.00
	BANK CHARGES	£0.00	£0.08	£0.02	£0.00	£0.00
	TAX & PENSION - VOLUNTARY PAYMENT	£0.00	£0.96	£3.29	£0.00	£0.00
12.6.2	OTHER SERVICES & PROFESSIONAL FEES	£1.45	£1.20	£0.80	£0.34	£0.00
	ADVERT	£0.00	£0.13	£0.12	£0.00	£0.00
	PROFESSIONAL SUBSCRIPTION	£0.00	£0.16	£0.26	£0.00	£0.00
	SERVICES - SOLICITOR	£1.45	£0.76	£0.42	£0.34	£0.00
	SERVICES - TAX	£0.00	£0.15	£0.00	£0.00	£0.00
13	OTHER EXPENDITURE ITEMS	£4.01	£3.87	£6.18	£2.86	£1.25
13.2	LICENSES, FINES & OTHER NON- CONSUMPTION EXPENDITURE	£3.97	£3.10	£4.10	£2.25	£1.23
13.2.1	LICENSES, FINES & OTHER NON-CONSUMPTION EXPENDITURE SERVICES	£3.97	£3.10	£4.10	£2.25	£1.23
	VEHICLE DRIVING LICENCE	£0.00	£0.00	£1.23	£0.00	£0.00
	VEHICLE REGISTRATION	£0.19	£0.04	£0.05	£0.00	£0.00
	VEHICLE ROAD TAX	£0.07	£0.00	£0.02	£0.04	£0.00
		£3.71	£3.06	£2.80	£2.21	£1.23
13.3	DONATIONS, RAFFLES, SWEEPSTAKES, CHURCH COLLECTION	£0.04	£0.77	£2.08	£0.61	£0.02
13.3.1	DONATIONS, RAFFLES, SWEEPSTAKES, CHURCH COLLECTION	£0.04	£0.77	£2.08	£0.61	£0.02
	CHARITY DONATION	£0.00	£0.61	£1.55	£0.42	£0.00
	RAFFLE TICKETS	£0.00	£0.11	£0.42	£0.11	£0.02
	SWEEPSTAKE DRAW	£0.04	£0.05	£0.11	£0.08	£0.00
		£508.40	£498.98	£393.38	£285.45	£183.20

TABLE A4 - COMPONENTS OF AVERAGE WEEKLY HOUSEHOLD EXPENDITURE BY HOUSEHOLD COMPOSITION, 2010-11

COICOP CATEGORY AND DETAILED CATEGORIES		RETIRED 1	RETIRED 2	1W	1W 1NW	2W	+3W	1W +1C	2W 1C	2W +2C	+3W +1C
01	FOOD & NON-ALCOHOLIC DRINKS	£40.32	£66.47	£52.51	£71.97	£70.81	£85.09	£54.68	£76.08	£109.94	£120.12
01.1	FOOD	£35.27	£61.00	£48.88	£66.13	£64.98	£74.55	£50.24	£69.19	£100.52	£111.03
01.1.1.1	BREAD, RICE, CEREALS	£2.12	£3.30	£3.00	£5.12	£4.80	£4.65	£3.40	£5.60	£8.21	£11.64
	BREAD	£0.79	£1.88	£1.52	£2.73	£2.03	£2.86	£1.56	£2.75	£3.63	£4.64
	BREAD ROLLS	£0.77	£0.29	£0.32	£0.35	£0.49	£0.55	£0.34	£1.10	£1.05	£3.08
	BREADCRUMBS	£0.01	£0.02	£0.02	£0.01	£0.03	£0.00	£0.03	£0.05	£0.01	£0.00
	BREADSTICKS	£0.00	£0.00	£0.01	£0.01	£0.02	£0.00	£0.00	£0.04	£0.10	£0.00
	CEREAL	£0.36	£0.93	£0.78	£1.52	£1.35	£1.14	£0.84	£0.86	£2.40	£2.40
	CEREAL BAR	£0.00	£0.00	£0.05	£0.10	£0.16	£0.00	£0.34	£0.07	£0.43	£0.53
	RICE	£0.19	£0.18	£0.30	£0.40	£0.72	£0.10	£0.29	£0.73	£0.59	£0.99
01.1.1.2	PASTA PRODUCTS	£0.07	£0.16	£0.47	£0.57	£0.48	£0.44	£0.15	£0.51	£0.58	£0.26
01.1.1.3	OTHER BREADS AND CEREALS	£3.53	£3.34	£3.11	£4.13	£3.91	£7.57	£3.83	£3.41	£6.37	£6.82
	BAKING MIX	£0.03	£0.01	£0.29	£0.02	£0.07	£0.11	£0.07	£0.13	£0.17	£0.22
	BISCUITS	£1.59	£0.70	£0.91	£1.56	£1.35	£2.04	£1.85	£1.42	£3.17	£3.11
	CAKE	£0.65	£1.25	£0.38	£0.59	£0.65	£3.46	£1.07	£0.51	£1.48	£0.85
	CORN MEAL	£0.00	£0.00	£0.01	£0.00	£0.00	£0.00	£0.00	£0.01	£0.01	£0.00
	CORNFLOUR	£0.01	£0.01	£0.00	£0.08	£0.03	£0.00	£0.03	£0.01	£0.02	£0.04
	COUSCOUS	£0.01	£0.02	£0.07	£0.01	£0.01	£0.00	£0.00	£0.03	£0.01	£0.00
	CRACKERS	£0.65	£0.15	£0.47	£0.41	£0.28	£0.32	£0.09	£0.30	£0.23	£0.55
	FLOUR	£0.13	£0.84	£0.28	£0.87	£0.73	£1.36	£0.50	£0.34	£0.43	£1.42
	OATS PORRIDGE	£0.11	£0.18	£0.11	£0.31	£0.24	£0.08	£0.12	£0.09	£0.20	£0.05
	PANCAKES	£0.00	£0.00	£0.02	£0.01	£0.03	£0.00	£0.00	£0.01	£0.05	£0.11
	PAPPADUMS	£0.00	£0.00	£0.00	£0.05	£0.04	£0.00	£0.02	£0.03	£0.03	£0.00
	PASTRY	£0.02	£0.07	£0.29	£0.06	£0.18	£0.03	£0.00	£0.22	£0.19	£0.25
	PIZZA BASE	£0.00	£0.00	£0.04	£0.00	£0.02	£0.00	£0.00	£0.06	£0.03	£0.06
	PRETZELS	£0.00	£0.00	£0.02	£0.01	£0.04	£0.00	£0.00	£0.03	£0.06	£0.00
	SCONES	£0.02	£0.00	£0.07	£0.00	£0.01	£0.00	£0.00	£0.00	£0.06	£0.00
	TACO SHELLS	£0.00	£0.01	£0.00	£0.01	£0.00	£0.00	£0.00	£0.06	£0.00	£0.00
	TORTILLAS	£0.00	£0.00	£0.12	£0.02	£0.13	£0.00	£0.07	£0.04	£0.11	£0.11
	YORKSHIRE PUDDING	£0.00	£0.10	£0.02	£0.10	£0.09	£0.17	£0.00	£0.11	£0.11	£0.05
	OTHER BREAD	£0.30	£0.00	£0.00	£0.00	£0.00	£0.00	£0.00	£0.01	£0.01	£0.00
	OTHER GRAINS	£0.01	£0.00	£0.01	£0.02	£0.01	£0.00	£0.01	£0.00	£0.00	£0.00
01.1.2.1	BEEF	£2.18	£2.51	£1.49	£2.31	£2.35	£6.79	£1.70	£2.86	£3.14	£4.05
01.1.2.2	PORK	£0.10	£0.49	£0.57	£0.75	£1.15	£0.56	£0.28	£0.76	£1.66	£0.70
01.1.2.3	LAMB & MUTTON	£0.86	£0.68	£1.26	£1.00	£0.91	£1.97	£1.50	£0.96	£1.36	£1.21
	LAMB	£0.09	£0.05	£0.74	£0.38	£0.30	£0.16	£0.26	£0.53	£0.18	£0.54
	MUTTON	£0.77	£0.63	£0.52	£0.62	£0.61	£1.81	£1.24	£0.43	£1.18	£0.67
01.1.2.4	POULTRY	£1.52	£2.24	£1.20	£2.03	£2.95	£2.10	£2.54	£2.70	£4.49	£5.97

TABLE A4 - COMPONENTS OF HOUSEHOLD EXPENDITURE BY HOUSEHOLD COMPOSITION, 2010-11 (continued)

COICOP CATEGORY AND DETAILED CATEGORIES		RETIRED 1	RETIRED 2	1W	1W 1NW	2W	+3W	1W +1C	2W 1C	2W +2C	+3W +1C
	CHICKEN	£1.48	£2.21	£0.95	£1.89	£2.76	£2.03	£2.41	£2.56	£4.32	£5.06
	TURKEY	£0.01	£0.03	£0.17	£0.12	£0.19	£0.07	£0.13	£0.11	£0.17	£0.91
	OTHER POULTRY	£0.03	£0.00	£0.08	£0.02	£0.00	£0.00	£0.00	£0.03	£0.00	£0.00
01.1.2.5	BACON, HAM, SAUSAGES, PATE ETC	£1.80	£3.23	£2.12	£3.64	£3.61	£4.00	£3.97	£4.39	£5.76	£7.33
	BACON	£0.37	£1.02	£0.40	£1.01	£1.20	£0.54	£0.84	£1.15	£1.05	£2.45
	HAM	£0.91	£1.47	£0.72	£1.56	£1.26	£2.13	£1.92	£1.58	£1.75	£3.47
	PATE	£0.03	£0.07	£0.23	£0.04	£0.16	£0.22	£0.02	£0.19	£0.15	£0.29
	SALAMI	£0.02	£0.04	£0.07	£0.05	£0.07	£0.11	£0.11	£0.18	£0.30	£0.00
	SAUSAGES	£0.47	£0.63	£0.70	£0.98	£0.92	£1.00	£1.08	£1.29	£2.51	£1.12
01.1.2.6	PROCESSED MEAT & MEAT N.E.C	£0.71	£0.10	£0.54	£0.12	£0.31	£0.32	£0.15	£0.33	£0.79	£1.08
	OTHER MEAT & SAUSAGE ROLLS	£0.71	£0.10	£0.54	£0.12	£0.31	£0.32	£0.15	£0.33	£0.79	£1.08
01.1.3.1	FISH & FISH PRODUCTS	£1.07	£2.96	£2.69	£2.37	£2.15	£1.05	£1.53	£1.58	£2.11	£1.03
01.1.4.1	MILK & CREAM	£3.48	£5.81	£2.11	£4.39	£3.47	£2.09	£3.32	£3.66	£5.31	£4.86
	CREAM	£0.18	£0.74	£0.44	£0.68	£0.51	£0.69	£0.14	£0.52	£0.47	£0.47
	MILK	£3.30	£5.07	£1.67	£3.71	£2.96	£1.40	£3.18	£3.14	£4.84	£4.39
01.1.4.2	CHEESE & CURD	£0.90	£1.77	£2.90	£2.47	£2.73	£2.73	£1.48	£2.79	£3.68	£3.19
01.1.4.3	EGGS	£0.40	£0.52	£0.77	£1.69	£1.15	£0.83	£0.64	£0.54	£0.89	£0.06
01.1.4.4	ICE CREAM & EDIBLE ICES	£0.27	£0.63	£0.50	£0.83	£0.99	£0.86	£0.90	£0.96	£1.79	£1.65
01.1.4.5	YOGHURT & OTHER MILK PRODUCTS	£0.07	£0.54	£0.98	£0.86	£1.36	£1.78	£1.55	£2.34	£2.69	£5.20
01.1.5.1	BUTTER	£0.60	£0.92	£0.70	£0.90	£0.70	£1.70	£0.28	£1.03	£0.95	£2.32
01.1.5.2	MARGARINE, OTHER VEGETABLE FATS & PEANUT BUTTER	£0.46	£2.21	£0.68	£2.02	£1.17	£1.27	£1.33	£1.39	£1.65	£2.31
	MARGARINE	£0.45	£1.81	£0.36	£1.34	£0.76	£0.94	£1.00	£0.53	£0.97	£1.35
	MAYONNAISE	£0.01	£0.35	£0.21	£0.65	£0.28	£0.24	£0.29	£0.83	£0.48	£0.89
	PEANUT BUTTER	£0.00	£0.05	£0.10	£0.03	£0.13	£0.05	£0.02	£0.03	£0.20	£0.07
	VEGETABLE SUET	£0.00	£0.00	£0.01	£0.00	£0.00	£0.04	£0.02	£0.00	£0.00	£0.00
01.1.5.3	COOKING OILS & FATS	£0.23	£0.73	£0.51	£1.06	£0.61	£0.92	£0.44	£0.44	£0.55	£0.42
	LARD	£0.01	£0.03	£0.01	£0.02	£0.01	£0.01	£0.00	£0.01	£0.01	£0.00
	OIL	£0.22	£0.70	£0.39	£1.03	£0.59	£0.86	£0.44	£0.42	£0.54	£0.42
	OTHER FATS	£0.00	£0.00	£0.11	£0.01	£0.01	£0.05	£0.00	£0.01	£0.00	£0.00
01.1.6.1	FRESH FRUIT (INC. FROZEN)	£2.24	£5.40	£5.12	£3.95	£4.01	£4.78	£1.99	£3.09	£6.94	£9.34
	APPLES	£0.58	£0.69	£1.48	£1.24	£1.15	£1.44	£0.60	£0.77	£1.66	£3.89
	APRICOTS	£0.01	£0.00	£0.01	£0.05	£0.03	£0.00	£0.00	£0.15	£0.01	£0.00
	BANANAS	£0.54	£1.46	£1.28	£0.58	£0.90	£0.81	£0.37	£0.45	£1.42	£1.77
	BLUEBERRIES	£0.00	£0.00	£0.08	£0.10	£0.01	£0.00	£0.00	£0.00	£0.19	£0.00
	CHERRIES	£0.05	£0.10	£0.10	£0.14	£0.08	£0.11	£0.06	£0.04	£0.19	£0.03
	CRANBERRIES	£0.00	£0.00	£0.10	£0.01	£0.00	£0.00	£0.00	£0.08	£0.07	£0.00
	GOOSEBERRIES	£0.00	£0.00	£0.00	£0.01	£0.00	£0.00	£0.00	£0.00	£0.01	£0.00

TABLE A4 - COMPONENTS OF HOUSEHOLD EXPENDITURE BY HOUSEHOLD COMPOSITION, 2010-11 (continued)

COICOP CATEGORY AND DETAILED CATEGORIES		RETIRED 1	RETIRED 2	1W	1W 1NW	2W	+3W	1W +1C	2W 1C	2W +2C	+3W +1C
	GRAPEFRUIT	£0.01	£0.02	£0.09	£0.05	£0.06	£0.00	£0.02	£0.01	£0.05	£0.00
	GRAPES	£0.04	£0.22	£0.03	£0.03	£0.18	£0.08	£0.06	£0.14	£0.35	£1.69
	KIWI FRUIT	£0.00	£0.03	£0.02	£0.01	£0.05	£0.00	£0.01	£0.01	£0.08	£0.08
	LEMONS	£0.03	£0.16	£0.16	£0.13	£0.16	£0.00	£0.00	£0.06	£0.07	£0.02
	LIMES	£0.01	£0.01	£0.03	£0.00	£0.04	£0.00	£0.00	£0.01	£0.01	£0.03
	LYCHEES	£0.00	£0.00	£0.00	£0.00	£0.00	£0.00	£0.00	£0.00	£0.04	£0.00
	MANGO	£0.01	£0.00	£0.00	£0.04	£0.03	£0.00	£0.00	£0.04	£0.05	£0.00
	MELON	£0.06	£0.02	£0.13	£0.09	£0.03	£0.00	£0.00	£0.03	£0.10	£0.24
	NECTARINES	£0.00	£0.12	£0.03	£0.07	£0.03	£0.03	£0.00	£0.03	£0.21	£0.00
	ORANGES	£0.22	£0.66	£0.83	£0.41	£0.45	£1.27	£0.32	£0.17	£0.58	£0.63
	PAPAYA	£0.00	£0.01	£0.01	£0.00	£0.01	£0.00	£0.00	£0.00	£0.00	£0.00
	PEACHES	£0.12	£0.15	£0.08	£0.12	£0.14	£0.04	£0.02	£0.01	£0.25	£0.00
	PEARS	£0.01	£0.04	£0.05	£0.24	£0.13	£0.04	£0.08	£0.11	£0.21	£0.09
	PINEAPPLE	£0.16	£0.14	£0.11	£0.14	£0.15	£0.06	£0.05	£0.09	£0.07	£0.29
	PLUMS	£0.00	£0.04	£0.09	£0.10	£0.07	£0.00	£0.07	£0.09	£0.25	£0.15
	POMEGRANATE	£0.00	£0.00	£0.01	£0.00	£0.00	£0.00	£0.00	£0.03	£0.03	£0.00
	RASPBERRIES	£0.00	£0.00	£0.02	£0.08	£0.01	£0.00	£0.00	£0.05	£0.07	£0.00
	RHUBARB	£0.01	£0.00	£0.00	£0.02	£0.00	£0.00	£0.00	£0.00	£0.00	£0.00
	STRAWBERRIES	£0.20	£0.00	£0.08	£0.03	£0.13	£0.49	£0.06	£0.05	£0.49	£0.32
	WATERMELON	£0.00	£0.00	£0.02	£0.00	£0.02	£0.00	£0.01	£0.01	£0.17	£0.00
	OTHER FRUIT	£0.18	£1.53	£0.28	£0.26	£0.15	£0.41	£0.26	£0.66	£0.31	£0.11
01.1.6.2	DRIED FRUIT & NUTS	£0.23	£1.09	£0.97	£0.88	£0.51	£0.35	£0.07	£0.56	£0.66	£1.10
	APPLES	£0.02	£0.05	£0.01	£0.00	£0.00	£0.00	£0.04	£0.04	£0.00	£0.00
	APRICOTS	£0.00	£0.02	£0.02	£0.03	£0.00	£0.00	£0.00	£0.00	£0.03	£0.00
	BERRIES	£0.03	£0.00	£0.01	£0.00	£0.01	£0.00	£0.00	£0.02	£0.00	£0.00
	BLACKCURRANTS	£0.00	£0.00	£0.00	£0.01	£0.00	£0.00	£0.00	£0.00	£0.01	£0.00
	BLUEBERRIES	£0.00	£0.00	£0.00	£0.00	£0.01	£0.00	£0.00	£0.01	£0.00	£0.00
	CURRANTS	£0.00	£0.08	£0.03	£0.02	£0.04	£0.00	£0.00	£0.01	£0.00	£0.00
	DATES	£0.00	£0.02	£0.02	£0.10	£0.02	£0.00	£0.01	£0.01	£0.00	£0.00
	FIGS	£0.00	£0.00	£0.00	£0.00	£0.02	£0.00	£0.00	£0.03	£0.00	£0.00
	FRUIT & NUTS	£0.00	£0.00	£0.08	£0.11	£0.02	£0.09	£0.00	£0.07	£0.04	£0.00
	FRUIT PEEL	£0.00	£0.03	£0.00	£0.00	£0.00	£0.00	£0.00	£0.00	£0.01	£0.00
	NUTS	£0.11	£0.25	£0.50	£0.34	£0.21	£0.03	£0.01	£0.30	£0.41	£0.00
	PRUNES	£0.00	£0.31	£0.10	£0.00	£0.07	£0.00	£0.00	£0.00	£0.00	£0.38
	RAISINS	£0.03	£0.12	£0.08	£0.01	£0.03	£0.00	£0.00	£0.02	£0.02	£0.13
	SULTANAS	£0.04	£0.10	£0.08	£0.19	£0.07	£0.12	£0.00	£0.04	£0.05	£0.23
	TAMARIND PASTE	£0.00	£0.00	£0.00	£0.03	£0.00	£0.00	£0.00	£0.00	£0.00	£0.15
	OTHER FRUIT DRIED	£0.00	£0.11	£0.04	£0.04	£0.01	£0.11	£0.01	£0.01	£0.09	£0.21
01.1.6.3	PRESERVED FRUIT & FRUIT BASED PRODUCTS	£0.01	£0.03	£0.03	£0.04	£0.05	£0.09	£0.03	£0.11	£0.09	£0.10
	CAPE GOOSEBERRIES	£0.00	£0.00	£0.00	£0.00	£0.00	£0.00	£0.00	£0.02	£0.00	£0.00
	COCONUT	£0.01	£0.03	£0.03	£0.04	£0.05	£0.09	£0.03	£0.09	£0.09	£0.10
01.1.7.1	FRESH VEGETABLES	£3.49	£9.38	£4.82	£8.87	£6.89	£4.93	£3.62	£7.79	£8.81	£9.24
	ASPARAGUS	£0.00	£0.00	£0.06	£0.00	£0.00	£0.00	£0.00	£0.00	£0.03	£0.00
	AUBERGINES	£0.00	£0.00	£0.00	£0.00	£0.01	£0.00	£0.00	£0.03	£0.06	£0.00
	AVOCADO	£0.00	£0.02	£0.19	£0.07	£0.11	£0.00	£0.00	£0.19	£0.12	£0.00
	BEETROOT	£0.03	£0.06	£0.10	£0.12	£0.04	£0.00	£0.04	£0.07	£0.06	£0.04
	BROCCOLI	£0.01	£0.12	£0.07	£0.15	£0.22	£0.00	£0.13	£0.09	£0.23	£0.05
	BRUSSELS SPROUTS	£0.00	£0.06	£0.03	£0.06	£0.04	£0.20	£0.00	£0.00	£0.02	£0.00

TABLE A4 - COMPONENTS OF HOUSEHOLD EXPENDITURE BY HOUSEHOLD COMPOSITION, 2010-11 (continued)

COICOP CATEGORY AND DETAILED CATEGORIES		RETIRED 1	RETIRED 2	1W	1W 1NW	2W	+3W	1W +1C	2W 1C	2W +2C	+3W +1C
	BUTTERNUT SQUASH	£0.03	£0.00	£0.08	£0.03	£0.01	£0.00	£0.04	£0.02	£0.06	£0.00
	CABBAGE	£0.08	£0.11	£0.08	£0.23	£0.07	£0.09	£0.05	£0.10	£0.21	£0.27
	CARROTS	£0.11	£0.07	£0.20	£0.42	£0.38	£0.30	£0.19	£0.39	£0.73	£0.48
	CAULIFLOWER	£0.08	£0.06	£0.05	£0.06	£0.09	£0.25	£0.04	£0.03	£0.21	£0.00
	CELERY	£0.02	£0.12	£0.10	£0.10	£0.01	£0.00	£0.03	£0.00	£0.00	£0.00
	COURGETTES	£0.01	£0.00	£0.07	£0.00	£0.04	£0.00	£0.00	£0.01	£0.03	£0.09
	CUCUMBER	£0.03	£0.09	£0.25	£0.63	£0.22	£0.26	£0.20	£0.20	£0.50	£1.05
	GARLIC	£0.05	£0.23	£0.09	£0.27	£0.15	£0.00	£0.39	£0.21	£0.12	£0.05
	GINGER	£0.00	£0.29	£0.18	£0.11	£0.03	£0.00	£0.00	£0.05	£0.01	£0.00
	KALE	£0.00	£0.01	£0.00	£0.00	£0.01	£0.00	£0.00	£0.00	£0.00	£0.00
	LEEKS	£0.00	£0.00	£0.04	£0.05	£0.05	£0.17	£0.00	£0.00	£0.06	£0.00
	LEMONGRASS	£0.00	£0.00	£0.01	£0.00	£0.00	£0.00	£0.00	£0.00	£0.04	£0.10
	LETTUCE	£0.10	£0.52	£0.14	£0.86	£0.37	£0.15	£0.15	£0.35	£0.42	£0.65
	MUSHROOMS	£0.22	£0.40	£0.41	£0.30	£0.38	£0.44	£0.07	£0.15	£0.54	£0.62
	ONIONS	£0.34	£0.88	£0.59	£0.96	£0.79	£0.56	£0.40	£0.77	£0.97	£1.11
	PARSNIPS	£0.01	£0.00	£0.04	£0.04	£0.12	£0.00	£0.11	£0.05	£0.09	£0.08
	PEAS	£0.08	£0.34	£0.16	£0.38	£0.34	£0.40	£0.07	£0.15	£0.57	£0.53
	PEPPERS	£0.05	£0.25	£0.16	£0.41	£0.62	£0.13	£0.18	£0.31	£0.28	£0.35
	PUMPKIN	£0.00	£0.00	£0.04	£0.06	£0.04	£0.00	£0.00	£0.05	£0.13	£0.05
	RADISHES	£0.02	£0.00	£0.02	£0.09	£0.00	£0.00	£0.01	£0.00	£0.00	£0.00
	SALAD	£0.15	£0.26	£0.15	£0.10	£0.13	£0.46	£0.23	£0.36	£0.27	£1.45
	SPINACH	£0.00	£0.00	£0.03	£0.05	£0.01	£0.00	£0.00	£0.02	£0.08	£0.00
	SWEDE	£0.09	£0.00	£0.02	£0.05	£0.02	£0.07	£0.03	£0.00	£0.06	£0.07
	SWEETCORN	£0.08	£0.07	£0.21	£0.17	£0.41	£0.24	£0.15	£0.34	£0.46	£0.44
	TOMATOES	£0.32	£1.00	£0.80	£1.96	£1.33	£1.17	£0.71	£0.85	£1.56	£1.57
	TURNIPS	£0.03	£0.00	£0.00	£0.02	£0.00	£0.00	£0.02	£0.00	£0.00	£0.07
	WATERCRESS	£0.00	£0.00	£0.00	£0.00	£0.01	£0.00	£0.00	£0.00	£0.00	£0.00
	VEGETABLES UNDEFINED	£1.55	£4.42	£0.45	£1.12	£0.84	£0.04	£0.38	£3.00	£0.89	£0.12
01.1.7.2	PRESERVED, PROCESSED OR DRIED VEGETABLES	£0.22	£0.55	£0.94	£0.84	£1.09	£0.84	£0.53	£0.94	£1.26	£0.76
	ARTICHOKE HEARTS	£0.00	£0.00	£0.00	£0.01	£0.00	£0.00	£0.00	£0.00	£0.02	£0.00
	BAKED BEANS	£0.14	£0.21	£0.20	£0.34	£0.28	£0.77	£0.26	£0.32	£0.70	£0.58
	BAMBOO SHOOTS	£0.00	£0.00	£0.00	£0.04	£0.01	£0.00	£0.00	£0.01	£0.00	£0.00
	BEAN SPROUTS	£0.00	£0.00	£0.01	£0.03	£0.00	£0.00	£0.00	£0.01	£0.00	£0.00
	BEANS	£0.03	£0.27	£0.36	£0.25	£0.32	£0.07	£0.13	£0.32	£0.24	£0.00
	CAPERS	£0.00	£0.04	£0.01	£0.00	£0.00	£0.00	£0.00	£0.05	£0.00	£0.00
	GHERKINS	£0.00	£0.00	£0.03	£0.00	£0.01	£0.00	£0.00	£0.01	£0.00	£0.00
	HORSERADISH	£0.00	£0.00	£0.01	£0.00	£0.00	£0.00	£0.00	£0.00	£0.00	£0.00
	OLIVES	£0.01	£0.01	£0.26	£0.07	£0.16	£0.00	£0.00	£0.12	£0.27	£0.00
	POPCORN	£0.00	£0.00	£0.02	£0.01	£0.17	£0.00	£0.14	£0.05	£0.02	£0.18
	SEEDS	£0.02	£0.02	£0.04	£0.09	£0.14	£0.00	£0.00	£0.04	£0.01	£0.00
	OTHER VEGETABLES	£0.02	£0.00	£0.00	£0.00	£0.00	£0.00	£0.00	£0.01	£0.00	£0.00
01.1.7.3	POTATOES	£0.68	£0.22	£0.53	£1.39	£1.37	£1.92	£0.89	£1.26	£2.21	£1.61
01.1.7.4	PROCESSED POTATOES & POTATO PRODUCTS	£0.07	£0.46	£0.16	£0.49	£0.34	£0.85	£0.68	£0.41	£1.14	£0.49
01.1.8.1	SUGAR & SUGAR PRODUCTS	£0.51	£0.97	£0.33	£1.20	£0.97	£0.36	£0.68	£1.08	£0.73	£1.56
	CAKE DECORATIONS	£0.00	£0.00	£0.00	£0.01	£0.02	£0.00	£0.00	£0.00	£0.02	£0.17
	CAKE ICING	£0.00	£0.02	£0.00	£0.13	£0.20	£0.00	£0.02	£0.22	£0.07	£0.26
	HONEY	£0.04	£0.08	£0.05	£0.09	£0.17	£0.02	£0.08	£0.12	£0.09	£0.03

TABLE A4 - COMPONENTS OF HOUSEHOLD EXPENDITURE BY HOUSEHOLD COMPOSITION, 2010-11 (continued)

COICOP CATEGORY AND DETAILED CATEGORIES		RETIRED 1	RETIRED 2	1W	1W 1NW	2W	+3W	1W +1C	2W 1C	2W +2C	+3W +1C
	SUGAR	£0.37	£0.74	£0.27	£0.65	£0.45	£0.34	£0.47	£0.61	£0.38	£0.57
	SUGAR SUBSTITUTE	£0.03	£0.00	£0.00	£0.19	£0.07	£0.00	£0.05	£0.00	£0.02	£0.24
	SYRUP	£0.06	£0.12	£0.01	£0.11	£0.05	£0.00	£0.06	£0.12	£0.15	£0.29
	TREACLE	£0.01	£0.01	£0.00	£0.02	£0.01	£0.00	£0.00	£0.01	£0.00	£0.00
01.1.8.2	JAMS & MARMALADES	£0.18	£0.32	£0.24	£0.44	£0.37	£0.54	£0.21	£0.12	£0.36	£0.29
	FRUIT TOPPING	£0.01	£0.00	£0.00	£0.02	£0.00	£0.00	£0.00	£0.01	£0.01	£0.00
	JAM	£0.12	£0.26	£0.10	£0.23	£0.31	£0.47	£0.14	£0.10	£0.24	£0.27
	JELLY	£0.05	£0.06	£0.14	£0.19	£0.06	£0.07	£0.07	£0.01	£0.11	£0.02
01.1.8.3	CHOCOLATE	£0.95	£1.37	£1.33	£1.59	£2.17	£5.65	£2.23	£2.89	£4.45	£4.67
	CHOCOLATE	£0.00	£0.07	£0.03	£0.02	£0.05	£0.15	£0.07	£0.01	£0.09	£0.24
	CHOCOLATE BAR	£0.68	£0.73	£0.52	£0.81	£1.07	£2.50	£1.06	£1.60	£1.84	£2.94
	CHOCOLATE SPREAD	£0.00	£0.00	£0.02	£0.01	£0.01	£0.00	£0.01	£0.00	£0.16	£0.08
	CHOCOLATES	£0.27	£0.57	£0.76	£0.75	£1.04	£3.00	£1.09	£1.28	£2.36	£1.41
01.1.8.4	CONFECTIONARY PRODUCTS	£0.21	£1.76	£0.65	£0.66	£0.42	£1.07	£1.40	£1.13	£2.28	£3.27
	MARSHMALLOWS	£0.00	£0.00	£0.01	£0.00	£0.01	£0.00	£0.01	£0.00	£0.01	£0.03
	SWEETS	£0.21	£1.76	£0.64	£0.66	£0.41	£1.07	£1.39	£1.13	£2.27	£3.24
01.1.9.1	OTHER FOOD PRODUCTS	£6.11	£7.31	£8.16	£9.52	£11.99	£11.54	£8.92	£13.56	£19.61	£18.50
	BABY FOOD	£0.00	£0.00	£0.00	£0.03	£0.03	£0.11	£0.00	£1.66	£1.34	£0.20
	BAKING INGREDIENTS	£0.06	£0.13	£0.04	£0.08	£0.09	£0.06	£0.02	£0.09	£0.08	£0.16
	COFFEE WHITENER	£0.00	£0.00	£0.00	£0.02	£0.03	£0.06	£0.05	£0.02	£0.00	£0.00
	CRISPS	£0.04	£0.21	£0.76	£0.59	£1.08	£2.06	£1.15	£1.30	£2.51	£6.23
	DIET FOOD	£0.00	£0.00	£0.01	£0.01	£0.00	£0.00	£0.00	£0.05	£0.00	£0.00
	FILLED ROLL	£0.24	£0.16	£0.81	£0.31	£1.46	£1.84	£1.60	£0.88	£1.91	£1.95
	GROCERY ORDER	£0.00	£0.00	£0.28	£1.76	£2.49	£0.00	£0.00	£0.65	£2.05	£0.00
	HERBS	£0.03	£0.09	£0.06	£0.25	£0.12	£0.00	£0.05	£0.11	£0.24	£0.00
	MINCEMEAT SWEET	£0.00	£0.00	£0.02	£0.03	£0.02	£0.00	£0.02	£0.00	£0.07	£0.00
	MUSTARD	£0.02	£0.10	£0.06	£0.13	£0.06	£0.12	£0.01	£0.04	£0.04	£0.00
	PIZZA	£0.45	£0.38	£0.39	£0.55	£0.47	£1.05	£0.27	£1.01	£0.99	£2.43
	READY DESSERT	£0.47	£0.43	£0.40	£0.60	£0.60	£0.91	£0.58	£0.91	£1.38	£1.10
	READY MEAL	£0.87	£0.99	£1.15	£1.14	£1.32	£2.06	£1.26	£2.45	£3.07	£2.15
	SALAD DRESSING	£0.00	£0.00	£0.07	£0.04	£0.03	£0.00	£0.00	£0.02	£0.02	£0.14
	SALT	£0.04	£0.10	£0.03	£0.08	£0.05	£0.20	£0.01	£0.03	£0.05	£0.02
	SANDWICH	£0.51	£0.07	£0.20	£0.06	£0.38	£0.25	£0.56	£0.12	£0.43	£0.13
	SAUCE	£0.60	£1.41	£1.16	£2.12	£2.12	£1.71	£1.19	£2.34	£2.09	£3.20
	SNACK	£0.06	£0.00	£0.24	£0.02	£0.07	£0.38	£0.24	£0.21	£0.08	£0.00
	SOUP	£0.17	£1.48	£0.90	£0.62	£0.31	£0.27	£0.49	£0.13	£0.33	£0.22
	SOYA PRODUCTS	£0.80	£0.00	£0.41	£0.01	£0.00	£0.00	£0.00	£0.01	£0.09	£0.00
	SPICES	£0.07	£0.28	£0.12	£0.22	£0.16	£0.11	£0.13	£0.20	£0.16	£0.00
	STOCK	£0.26	£0.40	£0.31	£0.46	£0.24	£0.24	£0.17	£0.39	£0.30	£0.22
	STUFFING	£0.01	£0.05	£0.01	£0.00	£0.03	£0.05	£0.00	£0.03	£0.02	£0.21
	VINEGAR	£0.04	£0.12	£0.09	£0.14	£0.08	£0.00	£0.02	£0.03	£0.04	£0.00
	YEAST	£0.01	£0.18	£0.06	£0.20	£0.13	£0.06	£0.23	£0.11	£0.10	£0.14
	OTHER FOOD UNDEFINED	£1.36	£0.73	£0.58	£0.05	£0.62	£0.00	£0.87	£0.77	£2.22	£0.00
01.2	NON-ALCOHOLIC BEVERAGES	£5.05	£5.47	£3.63	£5.84	£5.83	£10.54	£4.44	£6.89	£9.42	£9.09
01.2.1	COFFEE	£0.74	£1.40	£0.74	£0.99	£0.94	£4.10	£0.63	£0.85	£0.78	£0.40

TABLE A4 - COMPONENTS OF HOUSEHOLD EXPENDITURE BY HOUSEHOLD COMPOSITION, 2010-11 (continued)

COICOP CATEGORY AND DETAILED CATEGORIES		RETIRED 1	RETIRED 2	1W	1W 1NW	2W	+3W	1W +1C	2W 1C	2W +2C	+3W +1C
01.2.2	TEA	£0.23	£0.56	£0.25	£0.86	£0.46	£0.36	£0.23	£0.45	£0.52	£0.76
01.2.3	COCOA & POWDERED CHOCOLATE	£0.09	£0.55	£0.14	£0.23	£0.32	£0.21	£0.22	£0.25	£0.51	£0.41
01.2.4	FRUIT & VEGETABLE JUICES (INC. SQUASH) JUICE	£2.71	£0.67	£1.14	£2.17	£1.81	£0.77	£1.61	£1.76	£3.38	£3.15
	SQUASH	£2.49	£0.64	£1.05	£1.37	£1.66	£0.47	£1.44	£1.12	£2.74	£2.13
		£0.22	£0.03	£0.09	£0.80	£0.15	£0.30	£0.17	£0.64	£0.64	£1.02
01.2.5	MINERAL OR SPRING WATERS ICE CUBES	£0.13	£1.46	£0.33	£0.21	£0.19	£0.65	£0.12	£0.23	£0.45	£0.21
	WATER	£0.00	£0.00	£0.01	£0.00	£0.01	£0.00	£0.00	£0.00	£0.02	£0.00
		£0.13	£1.46	£0.32	£0.21	£0.18	£0.65	£0.12	£0.23	£0.43	£0.21
01.2.6	SOFT DRINKS (INC. FIZZY & READY TO DRINK FRUIT JUICES) ENERGY DRINK	£1.15	£0.83	£1.03	£1.38	£2.11	£4.45	£1.63	£3.35	£3.78	£4.16
	SOFT DRINK	£0.01	£0.19	£0.11	£0.21	£0.27	£1.00	£0.14	£0.32	£0.58	£0.06
		£1.14	£0.64	£0.92	£1.17	£1.84	£3.45	£1.49	£3.03	£3.20	£4.10
02	ALCOHOLIC DRINKS & TOBACCO	£5.63	£5.62	£14.35	£15.96	£15.09	£9.92	£5.80	£8.46	£10.96	£26.30
02.1	ALCOHOLIC BEVERAGES	£3.23	£5.44	£6.04	£9.77	£11.24	£1.58	£0.84	£6.52	£7.73	£13.33
02.1.1	SPIRITS & LIQUEURS	£2.27	£2.34	£1.48	£2.87	£2.19	£0.00	£0.01	£0.65	£1.07	£0.90
	LIQUEUR	£0.00	£0.00	£0.18	£0.28	£0.26	£0.00	£0.00	£0.23	£0.17	£0.00
	SPIRITS	£2.27	£2.34	£1.30	£2.59	£1.93	£0.00	£0.01	£0.42	£0.90	£0.90
02.1.2	WINES & FORTIFIED WINES	£0.80	£1.35	£2.84	£3.20	£4.80	£1.12	£0.58	£2.35	£3.63	£1.34
02.1.3	BEER, LAGER, CIDERS & PERRY ALE	£0.16	£1.75	£1.72	£3.70	£4.25	£0.46	£0.25	£3.52	£3.03	£11.09
	BEER	£0.00	£0.04	£0.00	£0.03	£0.06	£0.00	£0.00	£0.03	£0.16	£0.00
	BEER	£0.16	£1.57	£1.27	£3.58	£2.98	£0.12	£0.06	£3.13	£2.68	£10.28
	CIDER	£0.00	£0.14	£0.43	£0.09	£1.20	£0.34	£0.19	£0.36	£0.19	£0.81
	SHANDY	£0.00	£0.00	£0.02	£0.00	£0.01	£0.00	£0.00	£0.00	£0.00	£0.00
02.2	TOBACCO	£2.40	£0.18	£8.31	£6.19	£3.85	£8.34	£4.96	£1.94	£3.23	£12.97
02.2.1	CIGARETTES	£2.40	£0.18	£8.31	£5.29	£2.38	£8.34	£4.94	£1.94	£3.17	£12.97
	CIGARETTES	£2.40	£0.18	£8.31	£5.29	£2.38	£8.34	£4.94	£1.94	£3.17	£12.97
02.2.2	CIGARS & OTHER TOBACCO PRODUCTS CIGARETTE FILTERS	£0.00	£0.00	£0.00	£0.90	£1.47	£0.00	£0.02	£0.00	£0.06	£0.00
	CIGARETTE PAPERS	£0.00	£0.00	£0.00	£0.02	£0.06	£0.00	£0.00	£0.00	£0.00	£0.00
	TOBACCO	£0.00	£0.00	£0.00	£0.03	£0.04	£0.00	£0.02	£0.00	£0.00	£0.00
	TOBACCO	£0.00	£0.00	£0.00	£0.85	£1.37	£0.00	£0.00	£0.00	£0.06	£0.00
03	CLOTHING & FOOTWEAR	£3.21	£3.60	£6.30	£4.49	£8.71	£11.37	£3.16	£10.63	£19.31	£12.80
03.1	CLOTHING	£1.97	£3.03	£4.45	£3.04	£6.59	£10.25	£2.26	£7.86	£13.27	£7.29
03.1.1.1	MEN'S OUTER	£1.28	£1.47	£0.83	£1.13	£1.35	£0.64	£0.00	£1.15	£1.58	£1.56

TABLE A4 - COMPONENTS OF HOUSEHOLD EXPENDITURE BY HOUSEHOLD COMPOSITION, 2010-11 (continued)

COICOP CATEGORY AND DETAILED CATEGORIES		RETIRED 1	RETIRED 2	1W	1W 1NW	2W	+3W	1W +1C	2W 1C	2W +2C	+3W +1C
03.1.1.2	MEN'S UNDER	£0.39	£0.09	£0.05	£0.07	£0.20	£0.37	£0.00	£0.02	£0.08	£0.00
03.1.2.1	WOMEN'S OUTER	£0.23	£1.19	£3.09	£1.49	£3.68	£8.13	£0.83	£3.27	£5.79	£4.20
03.1.2.2	WOMEN'S UNDER	£0.07	£0.14	£0.07	£0.23	£0.46	£0.24	£0.62	£0.89	£0.60	£0.27
03.1.3.1	INFANT'S OUTER	£0.00	£0.00	£0.00	£0.01	£0.05	£0.18	£0.00	£0.42	£0.05	£0.00
03.1.3.2	BOY'S OUTER	£0.00	£0.14	£0.26	£0.07	£0.65	£0.00	£0.63	£0.88	£1.77	£0.00
03.1.3.3	GIRL'S OUTER	£0.00	£0.00	£0.15	£0.04	£0.15	£0.69	£0.00	£1.06	£3.09	£1.08
03.1.3.4	CHILDREN'S UNDER	£0.00	£0.00	£0.00	£0.00	£0.05	£0.00	£0.18	£0.17	£0.31	£0.18
	CLOTHING BABY UNDER	£0.00	£0.00	£0.00	£0.00	£0.01	£0.00	£0.00	£0.01	£0.02	£0.06
	CLOTHING BOYS UNDER	£0.00	£0.00	£0.00	£0.00	£0.00	£0.00	£0.10	£0.01	£0.04	£0.00
	CLOTHING CHILD'S UNDER	£0.00	£0.00	£0.00	£0.00	£0.02	£0.00	£0.00	£0.10	£0.00	£0.00
	CLOTHING GIRLS UNDER	£0.00	£0.00	£0.00	£0.00	£0.02	£0.00	£0.08	£0.05	£0.25	£0.12
03.2	FOOTWEAR	£0.62	£0.05	£0.43	£0.14	£0.79	£0.33	£0.24	£1.51	£4.10	£1.01
03.2.1.1	BOOTS	£0.01	£0.00	£0.00	£0.06	£0.12	£0.00	£0.18	£0.10	£1.17	£0.74
03.2.1.2	SHOES	£0.57	£0.00	£0.39	£0.05	£0.57	£0.00	£0.00	£0.80	£2.09	£0.27
03.2.1.3	TRAINERS	£0.00	£0.05	£0.00	£0.00	£0.03	£0.33	£0.06	£0.56	£0.67	£0.00
03.2.1.4	SLIPPERS	£0.04	£0.00	£0.04	£0.03	£0.07	£0.00	£0.00	£0.05	£0.17	£0.00
03.3	CLOTHING ACCESSORIES & HABERDASHERY	£0.62	£0.52	£1.02	£1.31	£1.19	£0.79	£0.66	£1.21	£1.70	£4.50
03.3.1.1	ACCESSORIES & HABERDASHERY	£0.62	£0.52	£1.02	£1.31	£1.19	£0.79	£0.66	£1.21	£1.70	£4.50
	CLOTHING ACCESSORIES	£0.00	£0.00	£0.35	£0.62	£0.44	£0.00	£0.00	£0.06	£0.29	£0.00
	EYE GLASSES	£0.00	£0.22	£0.03	£0.00	£0.29	£0.00	£0.64	£0.09	£0.18	£3.29
	JEWELLERY	£0.55	£0.16	£0.41	£0.50	£0.35	£0.60	£0.02	£0.89	£0.92	£1.18
	SEWING	£0.07	£0.14	£0.23	£0.19	£0.11	£0.19	£0.00	£0.17	£0.31	£0.03
03.4	DRY CLEANERS, LAUNDRY & DYEING	£0.00	£0.00	£0.40	£0.00	£0.14	£0.00	£0.00	£0.05	£0.24	£0.00
03.4.1.1	DRY CLEANERS, LAUNDRY & DYEING	£0.00	£0.00	£0.40	£0.00	£0.14	£0.00	£0.00	£0.05	£0.24	£0.00
	DRY CLEANING	£0.00	£0.00	£0.37	£0.00	£0.10	£0.00	£0.00	£0.05	£0.24	£0.00
	FABRIC DYE	£0.00	£0.00	£0.03	£0.00	£0.04	£0.00	£0.00	£0.00	£0.00	£0.00
04A	HOUSING	£15.07	£35.97	£69.34	£40.39	£107.47	£141.17	£56.43	£158.08	£137.35	£135.45
04.1	ACTUAL RENTALS FOR HOUSING	£9.92	£8.18	£23.91	£32.09	£35.41	£64.53	£28.14	£38.31	£11.38	£0.00
04.1.1	NET RENT PAID, INCLUDING 2ND DWELLING RENT	£9.92	£8.18	£23.91	£32.09	£35.41	£64.53	£28.14	£38.31	£11.38	£0.00

TABLE A4 - COMPONENTS OF HOUSEHOLD EXPENDITURE BY HOUSEHOLD COMPOSITION, 2010-11 (continued)

COICOP CATEGORY AND DETAILED CATEGORIES		RETIRED 1	RETIRED 2	1W	1W 1NW	2W	+3W	1W +1C	2W 1C	2W +2C	+3W +1C
	RENT	£9.92	£8.18	£23.91	£32.09	£35.41	£64.53	£28.14	£38.31	£10.07	£0.00
	RENT OTHER	£0.00	£0.00	£0.00	£0.00	£0.00	£0.00	£0.00	£0.00	£1.31	£0.00
04.2	MAINTENANCE AND REPAIR	£3.57	£21.56	£7.06	£2.58	£16.12	£23.15	£0.68	£4.78	£16.29	£37.24
04.2.1	MATERIALS FOR MAINTENANCE & REPAIR OF DWELLING	£3.57	£21.56	£7.06	£2.58	£16.12	£23.15	£0.68	£4.78	£16.29	£37.24
	BUILDING SUPPLIES	£1.62	£9.90	£0.14	£0.80	£9.98	£21.03	£0.18	£1.57	£11.29	£26.93
	ELECTRICAL SUPPLIES	£0.00	£0.55	£0.01	£0.00	£0.39	£0.36	£0.00	£0.05	£0.15	£0.20
	HOUSEHOLD HARDWARE	£0.23	£0.85	£0.52	£0.69	£0.85	£1.76	£0.11	£0.65	£1.08	£1.12
	PAINT SUPPLIES	£1.19	£1.53	£0.78	£0.06	£0.77	£0.00	£0.05	£0.47	£0.24	£1.00
	PLUMBING SUPPLIES	£0.06	£0.22	£0.18	£0.15	£1.16	£0.00	£0.00	£0.38	£1.33	£4.76
	TOOLS	£0.37	£1.81	£1.14	£0.65	£1.49	£0.00	£0.00	£0.28	£0.61	£0.82
	WOOD	£0.10	£6.70	£4.29	£0.23	£1.48	£0.00	£0.34	£1.38	£1.59	£2.41
04.3	SERVICES FOR MAINTENANCE & REPAIR OF DWELLING	£0.90	£3.76	£1.31	£3.13	£8.57	£7.16	£3.52	£0.40	£3.49	£19.54
04.3.1	SERVICES FOR MAINTENANCE & REPAIR OF DWELLING	£0.90	£3.76	£1.31	£3.13	£8.57	£7.16	£3.52	£0.40	£3.49	£19.54
	EARWIG SPRAYING	£0.04	£0.00	£0.00	£0.08	£0.09	£0.22	£0.04	£0.00	£0.10	£0.00
	GARDEN MAINTENANCE	£0.86	£0.00	£0.66	£0.35	£0.21	£0.00	£0.00	£0.00	£0.32	£0.00
	REPAIRS & SERVICE - BOILER	£0.00	£0.56	£0.48	£1.35	£0.60	£0.00	£3.36	£0.37	£0.96	£2.81
	REPAIRS & SERVICE - ELECTRICAL	£0.00	£0.00	£0.05	£0.00	£0.29	£0.00	£0.00	£0.00	£0.04	£0.00
	REPAIRS & SERVICE - PLUMBING	£0.00	£0.00	£0.12	£1.35	£0.03	£0.00	£0.00	£0.00	£0.00	£0.00
	SERVICES - BUILDING	£0.00	£3.20	£0.00	£0.00	£7.30	£1.78	£0.12	£0.00	£1.98	£1.67
	SERVICES - NOTARY	£0.00	£0.00	£0.00	£0.00	£0.00	£0.00	£0.00	£0.03	£0.09	£0.00
	SERVICES - SKIP HIRE	£0.00	£0.00	£0.00	£0.00	£0.00	£5.16	£0.00	£0.00	£0.00	£15.06
	SERVICES - VALUATION	£0.00	£0.00	£0.00	£0.00	£0.05	£0.00	£0.00	£0.00	£0.00	£0.00
04.5	SEWERAGE & OTHER SERVICES	£0.68	£2.47	£5.59	£2.59	£5.15	£5.89	£3.18	£4.15	£7.19	£6.69
04.5.1	SEWERAGE & OTHER SERVICES	£0.68	£2.47	£5.59	£2.59	£5.15	£5.89	£3.18	£4.15	£7.19	£6.69
	STANLEY SERVICE CHARGE	£0.68	£2.47	£5.59	£2.59	£5.15	£5.89	£3.18	£4.15	£7.19	£6.69
04.7	HOUSE PURCHASE COSTS	£0.00	£0.00	£31.47	£0.00	£42.22	£40.44	£20.91	£110.44	£99.00	£71.98
04.7.0	HOUSE PURCHASE COSTS	£0.00	£0.00	£31.47	£0.00	£42.22	£40.44	£20.91	£110.44	£99.00	£71.98
	HOUSE PURCHASE DEPOSIT	£0.00	£0.00	£0.00	£0.00	£3.68	£0.00	£0.00	£33.90	£0.00	£0.00
	MORTGAGE PAYMENTS	£0.00	£0.00	£31.47	£0.00	£38.54	£40.44	£20.91	£76.54	£99.00	£71.98
04B	FUEL & POWER	£30.80	£47.88	£48.86	£40.16	£47.38	£36.19	£48.92	£39.78	£62.46	£76.24
04.6	ELECTRICITY, HEATING FUEL, PEAT	£30.80	£47.88	£48.86	£40.16	£47.38	£36.19	£48.92	£39.78	£62.46	£76.24
04.6.1	ELECTRICITY	£15.75	£12.52	£9.53	£10.41	£13.79	£7.84	£10.90	£11.85	£16.70	£21.88
	ELECTRICITY	£3.87	£8.46	£5.62	£4.87	£6.46	£6.18	£2.06	£2.84	£5.79	£0.00
	ELECTRICITY CARD	£11.88	£4.06	£3.91	£5.54	£7.33	£1.66	£8.84	£9.01	£10.91	£21.88
04.6.2	GAS	£0.66	£1.34	£1.67	£3.86	£5.23	£1.37	£3.27	£1.74	£4.14	£10.11
04.6.3	OIL	£13.32	£33.33	£37.66	£25.89	£27.99	£26.98	£34.75	£26.19	£41.62	£44.25

TABLE A4 - COMPONENTS OF HOUSEHOLD EXPENDITURE BY HOUSEHOLD COMPOSITION, 2010-11 (continued)

COICOP CATEGORY AND DETAILED CATEGORIES		RETIRED 1	RETIRED 2	1W	1W 1NW	2W	+3W	1W +1C	2W 1C	2W +2C	+3W +1C
	HEATING FUEL - DIESEL	£0.61	£0.00	£1.41	£3.38	£3.03	£0.00	£3.20	£2.92	£0.70	£0.00
	HEATING FUEL - KEROSENE	£12.71	£33.33	£36.25	£22.51	£24.96	£26.98	£31.55	£23.27	£40.92	£44.25
04.6.4	COAL / PEAT	£1.07	£0.69	£0.00	£0.00	£0.37	£0.00	£0.00	£0.00	£0.00	£0.00
05	HOUSEHOLD GOODS & SERVICES	£10.72	£13.68	£13.39	£18.12	£20.64	£20.50	£7.23	£15.35	£23.04	£33.50
05.1	FURNITURE AND FURNISHINGS, CARPETS AND OTHER FLOOR COVERINGS	£1.13	£2.73	£2.38	£4.59	£5.93	£2.18	£1.14	£4.80	£4.06	£2.62
05.1.1	FURNITURE & FURNISHINGS	£1.13	£2.73	£2.38	£4.59	£5.93	£2.18	£1.14	£4.80	£4.06	£2.62
	FURNISHINGS	£0.16	£0.04	£2.07	£0.91	£1.14	£2.18	£0.00	£0.71	£2.29	£1.57
	FURNITURE	£0.97	£2.69	£0.31	£3.68	£4.79	£0.00	£1.14	£4.09	£1.77	£1.05
05.3	HOUSEHOLD APPLIANCES	£2.02	£2.53	£1.67	£1.81	£3.17	£3.08	£0.30	£1.69	£1.65	£1.75
05.3.1	HOUSEHOLD APPLIANCES	£2.02	£2.53	£1.67	£1.81	£3.17	£3.08	£0.30	£1.69	£1.65	£1.75
	HOUSEHOLD APPLIANCES	£2.02	£2.53	£1.67	£1.81	£3.17	£3.08	£0.30	£1.69	£1.65	£1.75
05.4	GLASSWARE, TABLEWARE AND HOUSEHOLD UTENSILS	£0.38	£0.00	£0.29	£0.26	£0.63	£0.00	£0.00	£0.43	£0.72	£0.27
05.4.1	GLASSWARE, TABLEWARE & HOUSEHOLD UTENSILS	£0.38	£0.00	£0.29	£0.26	£0.63	£0.00	£0.00	£0.43	£0.72	£0.27
05.5	TOOLS AND EQUIPMENT FOR HOUSE AND	£0.05	£0.60	£0.95	£0.29	£0.07	£0.26	£0.00	£0.00	£0.00	£0.00
05.5.1	TOOLS & EQUIPMENT FOR HOUSE & GARDEN	£0.05	£0.60	£0.95	£0.29	£0.07	£0.26	£0.00	£0.00	£0.00	£0.00
	OUTDOOR TOOLS	£0.05	£0.60	£0.00	£0.29	£0.07	£0.26	£0.00	£0.00	£0.00	£0.00
	POWER TOOLS	£0.00	£0.00	£0.95	£0.00	£0.00	£0.00	£0.00	£0.00	£0.00	£0.00
05.6	GOODS AND SERVICES FOR ROUTINE HOUSEHOLD MAINTENANCE	£7.14	£7.82	£8.10	£11.17	£10.84	£14.98	£5.79	£8.43	£16.61	£28.86
05.6.1	CLEANING MATERIALS	£2.22	£4.52	£2.96	£4.18	£3.61	£4.84	£3.72	£3.90	£5.20	£6.01
	HOUSEHOLD CLEANER	£0.46	£0.89	£1.01	£1.24	£1.20	£1.18	£0.67	£0.94	£1.51	£1.54
	HOUSEHOLD DISPOSABLES	£0.86	£1.15	£0.91	£1.19	£1.16	£1.40	£0.53	£1.48	£1.65	£2.60
	LAUNDRY PRODUCTS	£0.74	£1.26	£0.93	£1.72	£1.11	£2.26	£1.51	£1.44	£1.93	£1.87
	PEST CONTROL	£0.16	£1.22	£0.11	£0.03	£0.14	£0.00	£1.01	£0.04	£0.11	£0.00
05.6.2	HOUSEHOLD GOODS & HARDWARE	£3.20	£3.25	£2.98	£5.16	£3.99	£10.14	£1.48	£4.45	£6.58	£5.59
	CONTAINER	£0.07	£0.02	£0.04	£0.23	£0.12	£0.16	£0.00	£0.10	£0.06	£1.56
	COOKING PAN	£0.00	£0.33	£0.08	£0.03	£0.01	£0.00	£0.00	£0.12	£0.68	£0.00
	COOKING TRAY	£0.19	£0.00	£0.06	£0.03	£0.10	£0.32	£0.00	£0.09	£0.10	£0.00
	ELECTRICAL CONSUMABLES	£0.61	£0.60	£0.50	£0.64	£0.36	£0.99	£0.44	£0.67	£0.63	£0.86
	HOUSEHOLD TEXTILES	£0.58	£0.48	£0.47	£1.95	£0.50	£6.30	£0.00	£1.45	£1.65	£0.00
	KITCHEN DISPOSABLES	£1.15	£0.86	£1.00	£1.17	£1.16	£1.64	£0.67	£1.10	£1.59	£1.22
	KITCHEN UTENSILS	£0.25	£0.29	£0.58	£0.38	£0.79	£0.44	£0.02	£0.52	£0.69	£1.01
	LINENS	£0.02	£0.67	£0.10	£0.56	£0.73	£0.29	£0.17	£1.30	£1.07	£0.94
	TABLEWARE	£0.00	£0.00	£0.15	£0.04	£0.18	£0.00	£0.06	£0.10	£0.07	£0.00
	TORCH	£0.33	£0.00	£0.00	£0.13	£0.04	£0.00	£0.12	£0.00	£0.04	£0.00

TABLE A4 - COMPONENTS OF HOUSEHOLD EXPENDITURE BY HOUSEHOLD COMPOSITION, 2010-11 (continued)

COICOP CATEGORY AND DETAILED CATEGORIES		RETIRED 1	RETIRED 2	1W	1W 1NW	2W	+3W	1W +1C	2W 1C	2W +2C	+3W +1C
05.6.3	DOMESTIC SERVICES, CARPET CLEANING, HIRE OF FURNITURE	£1.68	£0.05	£2.05	£1.83	£3.14	£0.00	£0.52	£0.00	£4.63	£16.60
	CLEANING SERVICES - HOUSE	£1.34	£0.05	£0.93	£1.08	£2.60	£0.00	£0.00	£0.00	£3.72	£8.17
	CLEANING SERVICES - WINDOWS	£0.34	£0.00	£0.78	£0.75	£0.53	£0.00	£0.52	£0.00	£0.84	£8.43
	EQUIPMENT HIRE	£0.00	£0.00	£0.34	£0.00	£0.01	£0.00	£0.00	£0.00	£0.07	£0.00
05.6.4	REPAIR AND SERVICING OF HOUSEHOLD GOODS	£0.04	£0.00	£0.11	£0.00	£0.10	£0.00	£0.07	£0.08	£0.20	£0.66
	REPAIRS & SERVICE - COMPUTER	£0.04	£0.00	£0.11	£0.00	£0.10	£0.00	£0.07	£0.08	£0.20	£0.66
06	HEALTH	£1.42	£3.40	£1.36	£2.61	£0.99	£4.85	£0.57	£2.77	£2.19	£2.66
06.1	MEDICAL PRODUCTS, APPLIANCES AND	£1.42	£3.40	£1.22	£2.55	£0.90	£4.85	£0.57	£2.62	£1.55	£2.66
06.1.1	PRESCRIPTION, PHARMACY & OTHER MEDICAL PRODUCTS	£0.23	£1.05	£0.05	£1.57	£0.18	£0.88	£0.23	£0.85	£0.36	£0.05
	MEDICAL PRODUCTS	£0.23	£0.23	£0.05	£0.05	£0.17	£0.78	£0.09	£0.85	£0.36	£0.00
	MEDICINE PHARMACY	£0.00	£0.82	£0.00	£1.52	£0.01	£0.10	£0.14	£0.00	£0.00	£0.05
06.1.2	OVER-THE-COUNTER MEDICINES & VITAMINS	£1.19	£2.35	£1.17	£0.98	£0.72	£3.97	£0.34	£1.77	£1.19	£2.61
	MEDICINE NON-PHARMACY	£1.02	£1.67	£0.95	£0.92	£0.58	£3.08	£0.34	£1.31	£1.15	£2.43
	VITAMINS	£0.17	£0.68	£0.22	£0.06	£0.14	£0.89	£0.00	£0.46	£0.04	£0.18
06.2	OUTPATIENT SERVICES	£0.00	£0.00	£0.14	£0.06	£0.09	£0.00	£0.00	£0.15	£0.64	£0.00
06.2.3	OPTICIANS	£0.00	£0.00	£0.14	£0.06	£0.09	£0.00	£0.00	£0.15	£0.64	£0.00
07	TRANSPORT	£20.84	£32.73	£26.70	£24.68	£64.55	£52.05	£3.22	£54.82	£54.83	£47.69
07.1	PURCHASE OF VEHICLES	£0.44	£0.00	£1.09	£9.19	£20.02	£0.00	£0.00	£34.85	£10.47	£10.88
07.1.1	PURCHASE OF NEW CARS & VANS	£0.00	£0.00	£0.94	£0.00	£11.09	£0.00	£0.00	£29.52	£4.00	£0.00
	VEHICLE LOAN REPAYMENTS	£0.00	£0.00	£0.94	£0.00	£0.00	£0.00	£0.00	£4.67	£4.00	£0.00
	VEHICLE PURCHASE	£0.00	£0.00	£0.00	£0.00	£11.09	£0.00	£0.00	£24.85	£0.00	£0.00
07.1.2	PURCHASE OF SECOND HAND CARS & VANS	£0.00	£0.00	£0.00	£8.97	£8.91	£0.00	£0.00	£5.26	£5.18	£10.88
	VEHICLE PURCHASE	£0.00	£0.00	£0.00	£8.97	£8.91	£0.00	£0.00	£5.26	£5.18	£10.88
07.1.3	PURCHASE OF MOTORCYCLES & BICYCLES	£0.44	£0.00	£0.15	£0.22	£0.02	£0.00	£0.00	£0.07	£1.29	£0.00
	BICYCLE	£0.00	£0.00	£0.00	£0.00	£0.00	£0.00	£0.00	£0.00	£1.15	£0.00
	BICYCLE ACCESSORIES	£0.44	£0.00	£0.15	£0.22	£0.02	£0.00	£0.00	£0.07	£0.14	£0.00
07.2	OPERATION OF PERSONAL TRANSPORT	£17.07	£24.44	£9.81	£9.96	£17.40	£26.95	£1.52	£16.93	£25.83	£25.52
07.2.1	VEHICLE SPARES	£1.62	£1.95	£0.03	£0.62	£1.29	£5.53	£0.58	£1.73	£2.10	£0.66
07.2.2	VEHICLE ACCESSORIES	£0.03	£0.08	£0.05	£0.21	£0.46	£0.03	£0.06	£0.17	£0.23	£0.02
07.2.3	PETROL, DIESEL & OTHER MOTOR OILS	£10.70	£8.23	£6.78	£6.44	£11.57	£10.99	£0.88	£10.65	£14.99	£15.22
	VEHICLE ENGINE OIL	£0.32	£0.06	£0.00	£0.07	£0.07	£0.00	£0.00	£0.07	£0.06	£0.00
	VEHICLE FUEL - DIESEL	£5.97	£6.85	£6.49	£4.69	£10.62	£10.99	£0.88	£8.60	£13.62	£15.22
	VEHICLE FUEL - PETROL	£4.41	£1.32	£0.29	£1.68	£0.88	£0.00	£0.00	£1.98	£1.31	£0.00

TABLE A4 - COMPONENTS OF HOUSEHOLD EXPENDITURE BY HOUSEHOLD COMPOSITION, 2010-11 (continued)

COICOP CATEGORY AND DETAILED CATEGORIES		RETIRED 1	RETIRED 2	1W	1W 1NW	2W	+3W	1W +1C	2W 1C	2W +2C	+3W +1C
07.2.4	REPAIRS & SERVICING	£4.72	£14.13	£2.93	£2.48	£4.06	£10.40	£0.00	£4.38	£8.49	£9.62
07.2.5	OTHER MOTORING COSTS	£0.00	£0.05	£0.02	£0.21	£0.02	£0.00	£0.00	£0.00	£0.02	£0.00
	VEHICLE WASH	£0.00	£0.05	£0.02	£0.21	£0.02	£0.00	£0.00	£0.00	£0.02	£0.00
07.3	TRANSPORT SERVICES	£3.33	£8.29	£15.80	£5.53	£27.13	£25.10	£1.70	£3.04	£18.53	£11.29
07.3.0	TRANSPORT SERVICES	£0.00	£0.00	£0.00	£0.00	£1.30	£0.00	£0.00	£0.00	£0.00	£0.00
07.3.1	BUS & COACH FARES	£0.00	£0.22	£0.00	£0.46	£0.20	£0.00	£0.00	£0.00	£0.00	£0.00
	AIRPORT TRANSFER	£0.00	£0.22	£0.00	£0.46	£0.20	£0.00	£0.00	£0.00	£0.00	£0.00
07.3.2	TAXI FARES	£0.63	£0.00	£0.32	£0.31	£0.32	£0.00	£0.56	£0.35	£0.09	£0.38
07.3.3	TRAVEL BY AIR	£2.32	£8.07	£14.95	£4.76	£23.17	£24.64	£1.14	£1.82	£17.32	£0.00
07.3.4	TRAVEL BY SEA	£0.38	£0.00	£0.53	£0.00	£1.33	£0.46	£0.00	£0.87	£0.93	£2.82
07.3.5	VEHICLE HIRE	£0.00	£0.00	£0.00	£0.00	£0.81	£0.00	£0.00	£0.00	£0.19	£8.09
08	COMMUNICATION	£14.66	£19.48	£25.08	£34.53	£36.16	£40.14	£32.76	£35.96	£48.63	£34.81
08.1	POSTAL SERVICES	£0.73	£0.93	£0.65	£7.03	£1.65	£0.80	£0.19	£0.85	£1.41	£0.82
08.1.1	POSTAL SERVICES	£0.73	£0.93	£0.65	£7.03	£1.65	£0.80	£0.19	£0.85	£1.41	£0.82
	FREIGHT	£0.00	£0.66	£0.06	£6.05	£1.10	£0.00	£0.00	£0.72	£1.02	£0.69
	POSTAGE STAMPS	£0.73	£0.27	£0.59	£0.98	£0.55	£0.80	£0.19	£0.13	£0.39	£0.13
08.2	TELEPHONE AND TELEFAX EQUIPMENT	£0.05	£0.23	£0.00	£0.00	£1.42	£0.92	£0.00	£0.91	£0.39	£0.00
08.2.1	TELEPHONE & TELEFAX EQUIPMENT (INC. MOBILE PHONE PURCHASE)	£0.05	£0.23	£0.00	£0.00	£1.42	£0.92	£0.00	£0.91	£0.39	£0.00
	TELEPHONE	£0.00	£0.23	£0.00	£0.00	£1.41	£0.92	£0.00	£0.91	£0.38	£0.00
	TELEPHONE ACCESSORIES	£0.05	£0.00	£0.00	£0.00	£0.01	£0.00	£0.00	£0.00	£0.01	£0.00
08.3	TELEPHONE AND TELEFAX SERVICES	£13.88	£18.32	£24.43	£27.50	£33.09	£38.42	£32.57	£34.20	£46.83	£33.99
08.3.1	FIXED LINE	£7.25	£8.74	£8.29	£5.14	£8.41	£5.66	£15.67	£11.70	£16.72	£4.57
	TELEPHONE - LANDLINE	£4.79	£8.74	£8.29	£5.14	£6.23	£5.66	£11.02	£8.21	£9.85	£4.57
	TELEPHONE CHARGES	£2.46	£0.00	£0.00	£0.00	£2.18	£0.00	£4.65	£3.49	£6.87	£0.00
08.3.2	MOBILE PHONE ACCOUNT	£2.36	£3.69	£4.09	£10.29	£5.57	£7.62	£7.06	£5.92	£8.15	£2.42
	MOBILE TOP-UP CARD	£0.44	£1.19	£0.72	£0.72	£0.73	£1.15	£1.27	£1.43	£0.97	£2.42
	TELEPHONE - MOBILE	£1.92	£2.50	£3.37	£9.57	£4.84	£6.47	£5.79	£4.49	£7.18	£0.00
08.3.4	INTERNET SUBSCRIPTIONS	£4.27	£5.89	£12.05	£12.07	£19.11	£25.14	£9.84	£16.58	£21.96	£27.00
	INTERNET	£4.16	£5.89	£11.97	£11.85	£18.83	£25.14	£9.84	£16.27	£21.72	£26.46
	ONLINE PHONE CREDIT	£0.11	£0.00	£0.08	£0.22	£0.28	£0.00	£0.00	£0.31	£0.24	£0.54

TABLE A4 - COMPONENTS OF HOUSEHOLD EXPENDITURE BY HOUSEHOLD COMPOSITION, 2010-11 (continued)

COICOP CATEGORY AND DETAILED CATEGORIES		RETIRED 1	RETIRED 2	1W	1W 1NW	2W	+3W	1W +1C	2W 1C	2W +2C	+3W +1C
09	RECREATION & CULTURE	£12.34	£20.11	£22.43	£21.01	£37.97	£39.78	£25.84	£23.24	£46.06	£54.03
09.1	AUDIO-VISUAL, PHOTOGRAPHIC AND INFORMATION PROCESSING EQUIPMENT	£4.24	£2.50	£6.46	£6.01	£10.63	£1.33	£2.07	£6.14	£12.34	£6.73
09.1.1	AUDIO EQUIPMENT, ACCESSORIES & CD PLAYERS	£2.65	£0.56	£4.29	£2.77	£5.64	£1.33	£0.33	£4.95	£7.93	£0.96
	AUDIO / VIDEO ACCESSORIES	£0.25	£0.56	£2.09	£1.00	£1.84	£1.33	£0.33	£2.08	£1.15	£0.13
	AUDIO / VIDEO EQUIPMENT	£2.40	£0.00	£2.20	£1.77	£3.80	£0.00	£0.00	£2.87	£6.78	£0.83
09.1.3	COMPUTERS & PERIPHERALS	£0.97	£1.93	£2.13	£2.14	£4.96	£0.00	£1.01	£0.97	£3.29	£5.77
	COMPUTER	£0.65	£0.00	£0.47	£0.80	£2.45	£0.00	£0.00	£0.41	£2.58	£5.77
	COMPUTER CONSUMABLES	£0.23	£1.00	£0.67	£1.06	£0.36	£0.00	£0.83	£0.07	£0.14	£0.00
	COMPUTER PERIPHERALS	£0.09	£0.93	£0.76	£0.28	£2.15	£0.00	£0.18	£0.49	£0.32	£0.00
	COMPUTER VIDEO GAME CONSOLE	£0.00	£0.00	£0.23	£0.00	£0.00	£0.00	£0.00	£0.00	£0.25	£0.00
09.1.4	PHOTOGRAPHIC, CINE, OPTICAL EQUIPMENT & FILM PROCESSING	£0.62	£0.01	£0.04	£1.10	£0.03	£0.00	£0.73	£0.22	£1.12	£0.00
	CAMERA	£0.50	£0.00	£0.00	£1.02	£0.00	£0.00	£0.73	£0.00	£1.01	£0.00
	CAMERA ACCESSORIES	£0.12	£0.00	£0.04	£0.08	£0.03	£0.00	£0.00	£0.00	£0.11	£0.00
	OPTICAL EQUIPMENT	£0.00	£0.01	£0.00	£0.00	£0.00	£0.00	£0.00	£0.22	£0.00	£0.00
09.3	OTHER RECREATIONAL ITEMS AND EQUIPMENT, GARDENS AND PETS	£2.33	£11.46	£8.26	£5.56	£12.85	£12.03	£13.88	£6.21	£10.32	£17.07
09.3.1	GAMES, TOYS & HOBBIES	£0.57	£0.66	£1.75	£0.23	£1.58	£1.91	£1.74	£1.52	£5.77	£11.17
	CHRISTMAS ACCESSORIES	£0.00	£0.00	£0.18	£0.00	£0.08	£0.00	£0.02	£0.10	£0.07	£0.00
	GIFT PAPER & ACCESSORIES	£0.00	£0.05	£0.53	£0.02	£0.05	£0.00	£0.00	£0.06	£0.18	£0.00
	TOYS & HOBBIES	£0.57	£0.61	£1.04	£0.21	£1.45	£1.91	£1.72	£1.36	£5.52	£11.17
09.3.2	COMPUTER SOFTWARE, CONSOLES & GAMES	£0.00	£0.00	£0.00	£0.00	£0.76	£0.00	£1.00	£0.38	£0.08	£0.89
	COMPUTER SOFTWARE	£0.00	£0.00	£0.00	£0.00	£0.75	£0.00	£0.00	£0.15	£0.00	£0.89
	COMPUTER VIDEO GAME	£0.00	£0.00	£0.00	£0.00	£0.01	£0.00	£1.00	£0.23	£0.08	£0.00
09.3.3	EQUIPMENT FOR SPORT, CAMPING & OPEN AIR RECREATION	£0.00	£0.00	£0.01	£1.20	£0.62	£0.00	£0.12	£0.62	£0.54	£0.00
	BBQ ACCESSORIES	£0.00	£0.00	£0.01	£0.00	£0.06	£0.00	£0.00	£0.04	£0.18	£0.00
	FISHING ACCESSORIES	£0.00	£0.00	£0.00	£0.03	£0.45	£0.00	£0.00	£0.33	£0.20	£0.00
	SPORTS ACCESSORIES	£0.00	£0.00	£0.00	£1.17	£0.11	£0.00	£0.12	£0.25	£0.16	£0.00
09.3.4	GARDEN & HORTICULTURAL GOODS	£1.38	£5.09	£4.01	£2.86	£6.34	£3.30	£0.69	£1.65	£2.31	£3.44
	FLOWERS	£0.27	£0.19	£0.34	£0.10	£0.51	£0.19	£0.34	£0.46	£0.59	£0.00
	GARDEN ACCESSORIES	£1.04	£3.99	£1.39	£2.41	£5.01	£2.57	£0.14	£0.94	£1.19	£3.14
	GARDEN EQUIPMENT	£0.00	£0.09	£0.10	£0.07	£0.29	£0.00	£0.06	£0.00	£0.00	£0.00
	GARDEN PLANTS & SEEDS	£0.07	£0.82	£2.18	£0.28	£0.53	£0.54	£0.15	£0.25	£0.53	£0.30
09.3.5.1	PET FOOD	£0.38	£3.45	£2.24	£1.27	£2.57	£3.89	£8.04	£1.67	£1.33	£1.57
	CAT FOOD	£0.09	£0.37	£1.65	£0.31	£1.07	£3.37	£6.50	£0.96	£0.82	£1.51
	DOG FOOD	£0.00	£0.00	£0.06	£0.52	£0.07	£0.00	£0.60	£0.07	£0.34	£0.06
	FISH FOOD	£0.00	£0.00	£0.04	£0.00	£0.01	£0.00	£0.00	£0.03	£0.09	£0.00
	HORSE FOOD	£0.00	£0.92	£0.08	£0.00	£0.37	£0.00	£0.00	£0.00	£0.00	£0.00

TABLE A4 - COMPONENTS OF HOUSEHOLD EXPENDITURE BY HOUSEHOLD COMPOSITION, 2010-11 (continued)

COICOP CATEGORY AND DETAILED CATEGORIES		RETIRED 1	RETIRED 2	1W	1W 1NW	2W	+3W	1W +1C	2W 1C	2W +2C	+3W +1C
	POULTRY FOOD	£0.29	£2.16	£0.39	£0.44	£0.94	£0.52	£0.42	£0.59	£0.05	£0.00
	OTHER PET FOOD	£0.00	£0.00	£0.02	£0.00	£0.11	£0.00	£0.52	£0.02	£0.03	£0.00
09.3.5.2	PETS, PET ACCESSORIES & VET	£0.00	£2.26	£0.25	£0.00	£0.98	£2.93	£2.29	£0.37	£0.29	£0.00
	CAT LITTER	£0.00	£0.00	£0.07	£0.00	£0.00	£0.00	£0.08	£0.10	£0.00	£0.00
	DOG LICENCE	£0.00	£0.00	£0.00	£0.00	£0.00	£0.00	£0.08	£0.00	£0.07	£0.00
	FISH TANK ACCESSORIES	£0.00	£0.00	£0.14	£0.00	£0.01	£0.00	£0.00	£0.14	£0.08	£0.00
	PET ACCESSORIES	£0.00	£0.04	£0.04	£0.00	£0.28	£0.00	£1.31	£0.08	£0.05	£0.00
	PET BEDDING	£0.00	£0.00	£0.00	£0.00	£0.02	£0.00	£0.24	£0.00	£0.08	£0.00
	PET MEDICINE	£0.00	£0.60	£0.00	£0.00	£0.08	£0.52	£0.43	£0.00	£0.01	£0.00
	RENT - HORSE GRAZING	£0.00	£1.62	£0.00	£0.00	£0.48	£2.41	£0.00	£0.00	£0.00	£0.00
	VETS FEES	£0.00	£0.00	£0.00	£0.00	£0.11	£0.00	£0.15	£0.05	£0.00	£0.00
09.4	RECREATIONAL AND CULTURAL SERVICES	£3.72	£4.04	£4.36	£5.93	£8.38	£20.86	£8.51	£8.23	£15.92	£26.11
09.4.1	SPORTS ADMISSIONS, SUBSCRIPTIONS, LEISURE CLASS FEES & EQUIPMENT HIRE	£0.39	£0.00	£1.63	£1.21	£3.20	£3.12	£1.12	£1.32	£4.58	£7.98
	CLUB FEES	£0.00	£0.00	£0.00	£0.01	£0.16	£0.00	£0.08	£0.14	£0.35	£0.00
	ENTRY FEE	£0.22	£0.00	£0.90	£0.50	£2.02	£0.00	£0.20	£0.19	£0.75	£0.11
	ENTRY FEE SPORTS HALL	£0.00	£0.00	£0.02	£0.00	£0.03	£3.12	£0.13	£0.52	£0.48	£3.45
	EQUIPMENT HIRE	£0.00	£0.00	£0.00	£0.00	£0.00	£0.00	£0.00	£0.00	£0.22	£0.63
	LESSON FEES - MUSIC	£0.00	£0.00	£0.00	£0.00	£0.00	£0.00	£0.00	£0.00	£1.17	£3.51
	LESSON FEES - SWIMMING	£0.00	£0.00	£0.00	£0.00	£0.00	£0.00	£0.71	£0.41	£1.30	£0.00
	MEMBERSHIP FEES	£0.17	£0.00	£0.22	£0.12	£0.18	£0.00	£0.00	£0.06	£0.00	£0.00
	MEMBERSHIP SPORTS CLUB	£0.00	£0.00	£0.00	£0.00	£0.12	£0.00	£0.00	£0.00	£0.14	£0.00
	MEMBERSHIP SPORTS HALL	£0.00	£0.00	£0.49	£0.58	£0.69	£0.00	£0.00	£0.00	£0.17	£0.28
09.4.2	CINEMA, MUSEUMS, THEATRE ETC	£0.00	£0.00	£0.00	£0.04	£0.14	£0.00	£0.17	£0.05	£0.67	£0.00
	ENTRY FEE	£0.00	£0.00	£0.00	£0.04	£0.14	£0.00	£0.17	£0.05	£0.67	£0.00
09.4.3	TV, VIDEO, SATELLITE RENTAL, CABLE SUBS, TV LICENCES	£0.68	£1.67	£1.44	£3.93	£3.85	£14.29	£4.27	£3.75	£5.14	£7.40
	DVD HIRE	£0.00	£0.00	£0.13	£0.18	£0.22	£0.14	£0.58	£0.35	£0.92	£0.21
	KTV	£0.68	£1.67	£1.31	£3.75	£3.63	£14.15	£3.69	£3.40	£4.22	£7.19
09.4.5	MISC. ENTERTAINMENT	£2.65	£2.37	£1.29	£0.75	£1.19	£3.45	£2.95	£3.11	£5.53	£10.73
	CHILD'S POCKET MONEY	£0.00	£0.37	£0.00	£0.33	£0.29	£0.00	£1.17	£1.62	£1.39	£2.15
	GIFT	£2.65	£2.00	£1.29	£0.42	£0.90	£3.45	£1.78	£1.47	£1.87	£8.58
	MONEY SENT OVERSEAS	£0.00	£0.00	£0.00	£0.00	£0.00	£0.00	£0.00	£0.00	£2.25	£0.00
	TOOTH FAIRY	£0.00	£0.00	£0.00	£0.00	£0.00	£0.00	£0.00	£0.02	£0.02	£0.00
09.5	NEWSPAPERS, BOOKS AND STATIONERY	£2.05	£2.11	£3.35	£3.51	£6.11	£5.56	£1.38	£2.66	£7.48	£4.12
09.5.1	BOOKS	£0.20	£0.33	£1.00	£0.84	£3.71	£2.56	£0.33	£1.07	£2.86	£0.60
09.5.2	STATIONERY, CARDS, ADDRESS BOOKS, CALENDARS ETC	£0.97	£0.94	£1.31	£1.66	£1.26	£1.35	£0.65	£1.01	£3.67	£2.47
	CALENDAR	£0.49	£0.01	£0.12	£0.06	£0.29	£0.14	£0.00	£0.00	£1.54	£0.08
	CARD	£0.19	£0.34	£0.66	£0.74	£0.52	£0.80	£0.35	£0.52	£0.82	£1.39
	DIARY	£0.00	£0.00	£0.00	£0.14	£0.02	£0.03	£0.01	£0.00	£0.03	£0.00
	GIFT PAPER & ACCESSORIES	£0.03	£0.11	£0.20	£0.03	£0.17	£0.29	£0.05	£0.14	£0.39	£0.47
	STATIONERY	£0.26	£0.48	£0.33	£0.69	£0.26	£0.09	£0.24	£0.35	£0.89	£0.53

TABLE A4 - COMPONENTS OF HOUSEHOLD EXPENDITURE BY HOUSEHOLD COMPOSITION, 2010-11 (continued)

COICOP CATEGORY AND DETAILED CATEGORIES		RETIRED 1	RETIRED 2	1W	1W 1NW	2W	+3W	1W +1C	2W 1C	2W +2C	+3W +1C
09.5.3	NEWSPAPERS	£0.86	£0.48	£0.79	£0.95	£0.70	£0.14	£0.38	£0.50	£0.71	£0.74
09.5.4	MAGAZINES & PERIODICALS	£0.02	£0.36	£0.25	£0.06	£0.44	£1.51	£0.02	£0.08	£0.24	£0.31
10	EDUCATION	£0.00	£0.00	£0.00	£2.31	£0.29	£0.00	£0.00	£0.63	£1.11	£0.00
10.3	POST-SECONDARY NON-TERTIARY	£0.00	£0.00	£0.00	£2.31	£0.29	£0.00	£0.00	£0.63	£1.11	£0.00
10.3.0	OTHER EDUCATION COSTS (E.G. ACADEMIC EVENING CLASSES, SCHOOL TRIPS)	£0.00	£0.00	£0.00	£2.31	£0.29	£0.00	£0.00	£0.63	£1.11	£0.00
	LESSON FEES - SPANISH	£0.00	£0.00	£0.00	£2.31	£0.29	£0.00	£0.00	£0.63	£1.11	£0.00
11	RESTAURANTS & HOTELS	£13.80	£6.80	£14.62	£13.27	£30.91	£88.54	£4.66	£21.01	£20.46	£49.99
11.1	CATERING SERVICES	£11.09	£6.58	£10.83	£10.01	£26.01	£78.75	£4.66	£21.01	£18.60	£14.95
11.1.1	RESTAURANTS	£0.60	£2.20	£5.11	£4.17	£9.77	£8.84	£0.48	£7.57	£5.17	£6.93
	DINNER OUT	£0.18	£1.60	£2.55	£1.66	£7.21	£3.45	£0.30	£6.05	£3.45	£5.91
	LUNCH OUT	£0.42	£0.41	£2.47	£2.51	£1.82	£3.09	£0.18	£1.42	£1.72	£1.02
	MEAL OUT	£0.00	£0.19	£0.09	£0.00	£0.74	£2.30	£0.00	£0.10	£0.00	£0.00
11.1.2	CAFES, BARS, TAKEAWAYS ETC.	£10.49	£4.38	£5.72	£5.84	£16.24	£69.91	£4.18	£13.44	£13.43	£8.02
	AFTERNOON TEA	£0.01	£0.01	£0.04	£0.04	£0.07	£0.10	£0.14	£0.47	£0.12	£0.29
	BREAKFAST OUT	£0.68	£0.00	£0.00	£0.00	£0.00	£0.00	£0.00	£0.24	£0.00	£0.00
	DINNER OUT	£0.51	£0.52	£0.15	£0.94	£0.72	£0.35	£0.44	£0.47	£0.62	£0.00
	HOLIDAY EXPENSES	£2.57	£0.00	£1.53	£0.96	£4.62	£57.01	£0.00	£1.75	£4.34	£0.00
	LUNCH OUT	£1.94	£1.50	£1.44	£1.16	£2.42	£0.83	£1.65	£2.74	£2.36	£1.02
	MEAL OUT	£1.23	£0.20	£0.02	£0.00	£0.51	£0.00	£0.00	£0.39	£0.00	£0.00
	OFFICE TEA MONEY	£0.00	£0.00	£0.00	£0.04	£0.00	£0.00	£0.00	£0.08	£0.29	£0.00
	PUB NIGHT OUT	£2.30	£1.22	£1.67	£2.35	£5.24	£4.92	£0.86	£3.89	£1.92	£6.71
	SUPPER OUT	£1.22	£0.36	£0.19	£0.11	£1.29	£3.55	£0.71	£0.67	£1.13	£0.00
	TAKEAWAY MEAL	£0.03	£0.57	£0.68	£0.24	£1.37	£3.15	£0.38	£2.74	£2.65	£0.00
11.2	ACCOMMODATION SERVICES	£2.71	£0.22	£3.79	£3.26	£4.90	£9.79	£0.00	£0.00	£1.86	£35.04
11.2.1	ACCOMMODATION SERVICES	£2.71	£0.22	£3.79	£3.26	£4.90	£9.79	£0.00	£0.00	£1.86	£35.04
	ACCOMMODATION COSTS	£2.71	£0.00	£3.73	£3.26	£4.90	£9.79	£0.00	£0.00	£1.86	£35.04
	ENTRY FEE	£0.00	£0.22	£0.06	£0.00	£0.00	£0.00	£0.00	£0.00	£0.00	£0.00
12	MISCELLANEOUS GOODS & SERVICES	£5.80	£9.54	£20.52	£28.31	£34.02	£32.09	£29.88	£41.93	£90.78	£57.89
12.1	PERSONAL CARE	£3.19	£1.76	£3.92	£4.39	£4.90	£16.29	£4.89	£6.90	£14.77	£10.84
12.1.1	HAIRDRESSING & BEAUTY TREATMENTS	£2.05	£0.20	£1.51	£0.93	£0.94	£9.60	£0.98	£1.03	£3.63	£3.46
	BEAUTY TREATMENT	£0.25	£0.00	£0.00	£0.00	£0.07	£0.12	£0.00	£0.06	£0.31	£0.00
	HAIR CUT	£1.80	£0.20	£1.51	£0.93	£0.87	£9.48	£0.98	£0.97	£3.32	£3.46
12.1.2	TOILETRIES	£0.91	£1.34	£1.78	£2.37	£2.66	£4.57	£1.43	£2.24	£4.76	£2.28

TABLE A4 - COMPONENTS OF HOUSEHOLD EXPENDITURE BY HOUSEHOLD COMPOSITION, 2010-11 (continued)

COICOP CATEGORY AND DETAILED CATEGORIES		RETIRED 1	RETIRED 2	1W	1W 1NW	2W	+3W	1W +1C	2W 1C	2W +2C	+3W +1C
12.1.3	BABY TOILETRIES & ACCESSORIES	£0.00	£0.00	£0.09	£0.04	£0.21	£0.05	£1.54	£2.49	£4.29	£3.41
	BABY ACCESSORIES	£0.00	£0.00	£0.00	£0.00	£0.00	£0.00	£0.40	£1.41	£0.09	£0.14
	BABY TOILETRIES	£0.00	£0.00	£0.09	£0.04	£0.21	£0.05	£1.14	£1.08	£4.20	£3.27
12.1.4	HAIR PRODUCTS, COSMETICS & RELATED ELECTRICAL APPLIANCES	£0.23	£0.22	£0.54	£1.05	£1.09	£2.07	£0.94	£1.14	£2.09	£1.69
	COSMETICS	£0.13	£0.03	£0.07	£0.31	£0.42	£0.83	£0.15	£0.28	£0.66	£0.29
	HAIR PRODUCTS	£0.10	£0.19	£0.43	£0.59	£0.67	£1.24	£0.79	£0.68	£1.21	£1.40
	PERSONAL CARE APPLIANCES	£0.00	£0.00	£0.04	£0.15	£0.00	£0.00	£0.00	£0.18	£0.22	£0.00
12.4	SOCIAL PROTECTION	£0.00	£0.00	£0.00	£0.00	£1.87	£0.00	£0.62	£16.49	£49.30	£20.83
12.4.0	NURSERY, CRÈCHE & CHILDCARE	£0.00	£0.00	£0.00	£0.00	£1.87	£0.00	£0.62	£16.49	£49.30	£20.83
	BABYSITTER	£0.00	£0.00	£0.00	£0.00	£0.30	£0.00	£0.00	£0.05	£0.16	£0.00
	CHILDCARE	£0.00	£0.00	£0.00	£0.00	£1.57	£0.00	£0.62	£16.44	£49.14	£20.83
12.5	INSURANCE	£2.61	£7.78	£13.24	£22.20	£23.97	£15.80	£20.82	£17.29	£25.27	£16.78
12.5.1	HOUSEHOLD INSURANCES - STRUCTURE, CONTENTS & APPLIANCES	£1.12	£3.84	£7.36	£14.67	£13.34	£7.59	£15.13	£6.59	£15.10	£9.85
	INSURANCE - BUILDING	£0.97	£0.54	£2.59	£9.94	£4.38	£4.75	£13.24	£4.01	£11.01	£4.25
	INSURANCE - BUILDING & CONTENTS	£0.15	£3.30	£4.01	£1.72	£3.43	£2.84	£0.85	£1.20	£2.86	£5.60
	INSURANCE - CONTENTS	£0.00	£0.00	£0.76	£3.01	£5.53	£0.00	£1.04	£1.38	£1.23	£0.00
12.5.3	LIFE INSURANCE	£0.00	£0.00	£1.72	£1.85	£2.31	£2.14	£1.85	£4.07	£4.68	£2.01
12.5.4	VEHICLE INSURANCE (INC. BOAT INSURANCE)	£1.05	£3.15	£3.45	£3.94	£5.37	£6.07	£3.34	£3.75	£5.00	£2.01
12.5.5	NON-PACKAGE HOLIDAY, OTHER TRAVEL & OTHER INSURANCE N.E.C.	£0.44	£0.79	£0.71	£1.74	£2.95	£0.00	£0.50	£2.88	£0.49	£2.91
	INSURANCE - OTHER	£0.00	£0.00	£0.00	£0.20	£0.00	£0.00	£0.00	£0.10	£0.00	£0.00
	INSURANCE - TRAVEL	£0.21	£0.20	£0.68	£1.54	£2.86	£0.00	£0.50	£2.58	£0.20	£2.91
	OTHER TRAVEL	£0.00	£0.00	£0.03	£0.00	£0.00	£0.00	£0.00	£0.00	£0.03	£0.00
	SERVICES - PASSPORT	£0.23	£0.59	£0.00	£0.00	£0.09	£0.00	£0.00	£0.20	£0.26	£0.00
12.6	FINANCIAL SERVICES N.E.C.	£0.00	£0.00	£3.36	£1.72	£3.28	£0.00	£3.55	£1.25	£1.44	£9.44
12.6.1	BANK, BUILDING SOCIETY, POST OFFICE & CREDIT CARD CHARGES	£0.00	£0.00	£3.19	£0.00	£1.55	£0.00	£3.17	£0.03	£0.66	£9.44
	BANK CHARGES	£0.00	£0.00	£0.00	£0.00	£0.02	£0.00	£0.00	£0.03	£0.21	£0.00
	TAX & PENSION - VOLUNTARY PAYMENT	£0.00	£0.00	£3.19	£0.00	£1.53	£0.00	£3.17	£0.00	£0.45	£9.44
12.6.2	OTHER SERVICES & PROFESSIONAL FEES	£0.00	£0.00	£0.17	£1.72	£1.73	£0.00	£0.38	£1.22	£0.78	£0.00
	ADVERT	£0.00	£0.00	£0.07	£0.19	£0.05	£0.00	£0.06	£0.18	£0.14	£0.00
	PROFESSIONAL SUBSCRIPTION	£0.00	£0.00	£0.10	£0.43	£0.07	£0.00	£0.32	£0.31	£0.00	£0.00
	SERVICES - SOLICITOR	£0.00	£0.00	£0.00	£1.10	£1.35	£0.00	£0.00	£0.73	£0.64	£0.00
	SERVICES - TAX	£0.00	£0.00	£0.00	£0.00	£0.26	£0.00	£0.00	£0.00	£0.00	£0.00

TABLE A4 - COMPONENTS OF HOUSEHOLD EXPENDITURE BY HOUSEHOLD COMPOSITION, 2010-11 (continued)

COICOP CATEGORY AND DETAILED CATEGORIES		RETIRED 1	RETIRED 2	1W	1W 1NW	2W	+3W	1W +1C	2W 1C	2W +2C	+3W +1C
13	OTHER EXPENDITURE ITEMS	£1.17	£2.76	£5.95	£2.99	£5.75	£2.75	£1.45	£3.17	£5.71	£1.69
13.2	LICENSES, FINES & OTHER NON-CONSUMPTION EXPENDITURE	£1.15	£2.57	£4.55	£2.18	£3.46	£2.37	£1.45	£2.70	£5.29	£1.42
13.2.1	LICENSES, FINES & OTHER NON-CONSUMPTION EXPENDITURE SERVICES	£1.15	£2.57	£4.55	£2.18	£3.46	£2.37	£1.45	£2.70	£5.29	£1.42
	VEHICLE DRIVING LICENCE	£0.00	£0.00	£2.34	£0.00	£0.00	£0.00	£0.00	£0.01	£0.00	£0.00
	VEHICLE REGISTRATION	£0.00	£0.00	£0.00	£0.00	£0.13	£0.00	£0.00	£0.13	£0.00	£0.10
	VEHICLE ROAD TAX	£0.00	£0.00	£0.00	£0.06	£0.05	£0.00	£0.00	£0.00	£0.00	£0.00
		£1.15	£2.57	£2.21	£2.12	£3.28	£2.37	£1.45	£2.56	£5.29	£1.32
13.3	DONATIONS, RAFFLES, SWEEPSTAKES, CHURCH COLLECTION	£0.02	£0.19	£1.40	£0.81	£2.29	£0.38	£0.00	£0.47	£0.42	£0.27
13.3.1	DONATIONS, RAFFLES, SWEEPSTAKES, CHURCH COLLECTION	£0.02	£0.19	£1.40	£0.81	£2.29	£0.38	£0.00	£0.47	£0.42	£0.27
	CHARITY DONATION	£0.00	£0.00	£1.13	£0.67	£1.86	£0.08	£0.00	£0.17	£0.23	£0.00
	RAFFLE TICKETS	£0.02	£0.19	£0.22	£0.14	£0.37	£0.07	£0.00	£0.16	£0.02	£0.27
	SWEEPSTAKE DRAW	£0.00	£0.00	£0.05	£0.00	£0.06	£0.23	£0.00	£0.14	£0.17	£0.00
		£175.78	£268.04	£321.41	£320.80	£480.74	£564.44	£274.60	£491.91	£632.83	£653.17

TABLE A5 - COMPONENTS OF AVERAGE WEEKLY HOUSEHOLD EXPENDITURE BY ECONOMIC ACTIVITY, 2010-11

(1 - Managerial, administrative and professional occupations; 2 - Small employers and own account workers; 3 - Lower supervisory and technical occupations; 4 - Semi-routine and routine occupations & manual labourers; 5 - Retired)

01	FOOD & NON-ALCOHOLIC DRINKS	£104.86	£78.58	£71.55	£68.67	£57.98
01.1	FOOD	£94.45	£72.35	£65.24	£63.29	£52.75
01.1.1.1	BREAD, RICE, CEREALS	£7.07	£6.20	£4.89	£4.68	£3.27
	BREAD	£3.27	£2.75	£2.10	£2.28	£1.66
	BREAD ROLLS	£0.63	£1.27	£0.62	£0.48	£0.55
	BREADCRUMBS	£0.01	£0.04	£0.01	£0.03	£0.02
	BREADSTICKS	£0.07	£0.02	£0.04	£0.03	£0.00
	CEREAL	£2.28	£1.30	£1.41	£1.18	£0.69
	CEREAL BAR	£0.17	£0.28	£0.24	£0.10	£0.05
	RICE	£0.64	£0.54	£0.47	£0.58	£0.30
01.1.1.2	PASTA PRODUCTS	£0.77	£0.52	£0.36	£0.50	£0.20
01.1.1.3	OTHER BREADS AND CEREALS	£5.17	£4.10	£4.71	£3.68	£3.80
	BAKING MIX	£0.00	£0.13	£0.25	£0.08	£0.02
	BISCUITS	£2.17	£1.66	£1.77	£1.42	£1.48
	CAKE	£0.97	£0.56	£1.06	£0.73	£0.85
	CORN MEAL	£0.01	£0.01	£0.01	£0.00	£0.00
	CORNFLOUR	£0.00	£0.03	£0.02	£0.04	£0.01
	COUSCOUS	£0.03	£0.02	£0.01	£0.01	£0.05
	CRACKERS	£0.55	£0.34	£0.33	£0.17	£0.48
	FLOUR	£0.49	£0.57	£0.57	£0.65	£0.46
	OATS PORRIDGE	£0.15	£0.10	£0.18	£0.26	£0.12
	PANCAKES	£0.08	£0.08	£0.00	£0.00	£0.00
	PAPPADUMS	£0.02	£0.07	£0.02	£0.02	£0.01
	PASTRY	£0.33	£0.23	£0.21	£0.07	£0.08
	PIZZA BASE	£0.00	£0.06	£0.04	£0.01	£0.00
	PRETZELS	£0.11	£0.01	£0.03	£0.02	£0.00
	SCONES	£0.00	£0.00	£0.05	£0.02	£0.01
	TACO SHELLS	£0.00	£0.01	£0.01	£0.02	£0.00
	TORTILLAS	£0.16	£0.15	£0.09	£0.07	£0.00
	YORKSHIRE PUDDING	£0.10	£0.05	£0.06	£0.08	£0.09
	OTHER BREAD	£0.00	£0.00	£0.00	£0.01	£0.13
	OTHER GRAINS	£0.00	£0.02	£0.00	£0.00	£0.01
01.1.2.1	BEEF	£2.93	£2.77	£2.57	£2.16	£2.44
01.1.2.2	PORK	£0.99	£1.40	£0.65	£0.81	£0.64
01.1.2.3	LAMB & MUTTON	£1.60	£1.22	£0.92	£1.21	£0.81
	LAMB	£0.44	£0.35	£0.47	£0.39	£0.08
	MUTTON	£1.16	£0.87	£0.45	£0.82	£0.73
01.1.2.4	POULTRY	£3.67	£2.63	£2.48	£2.84	£2.07
	CHICKEN	£3.41	£2.38	£2.37	£2.72	£1.87
	TURKEY	£0.22	£0.23	£0.11	£0.12	£0.14
	OTHER POULTRY	£0.04	£0.02	£0.00	£0.00	£0.06
01.1.2.5	BACON, HAM, SAUSAGES, PATE ETC	£5.80	£4.60	£3.39	£3.69	£2.73
	BACON	£1.35	£1.54	£0.73	£0.95	£0.66
	HAM	£1.87	£1.66	£1.13	£1.53	£1.23
	PATE	£0.23	£0.24	£0.12	£0.09	£0.12
	SALAMI	£0.21	£0.15	£0.17	£0.06	£0.03
	SAUSAGES	£2.14	£1.01	£1.24	£1.06	£0.69
01.1.2.6	PROCESSED MEAT & MEAT N.E.C	£0.90	£0.54	£0.20	£0.40	£0.42
	OTHER MEAT & SAUSAGE ROLLS	£0.90	£0.54	£0.20	£0.40	£0.42
01.1.3.1	FISH & FISH PRODUCTS	£3.22	£3.12	£1.61	£1.41	£2.35
01.1.4.1	MILK & CREAM	£3.35	£4.17	£2.96	£4.17	£4.14
	CREAM	£0.55	£0.44	£0.42	£0.50	£0.51
	MILK	£2.80	£3.73	£2.54	£3.67	£3.63
01.1.4.2	CHEESE & CURD	£2.92	£3.52	£2.50	£2.56	£1.86
01.1.4.3	EGGS	£2.31	£0.60	£0.78	£0.69	£0.89
01.1.4.4	ICE CREAM & EDIBLE ICES	£2.13	£0.68	£0.92	£0.96	£0.58
01.1.4.5	YOGHURT & OTHER MILK PRODUCTS	£2.87	£2.02	£1.89	£1.33	£0.31
01.1.5.1	BUTTER	£1.00	£1.08	£0.74	£0.81	£0.73

TABLE A5 - COMPONENTS OF AVERAGE WEEKLY HOUSEHOLD EXPENDITURE BY ECONOMIC ACTIVITY, 2010-11

COICOP CATEGORY AND DETAILED CATEGORIES		1	2	3	4	5
01.1.5.2	MARGARINE, OTHER VEGETABLE FATS & PEANUT BUTTER	£1.66	£1.37	£0.93	£1.53	£1.33
	MARGARINE	£0.69	£0.86	£0.53	£0.99	£1.03
	MAYONNAISE	£0.78	£0.34	£0.32	£0.46	£0.27
	PEANUT BUTTER	£0.19	£0.16	£0.07	£0.08	£0.03
	VEGETABLE SUET	£0.00	£0.01	£0.01	£0.00	£0.00
01.1.5.3	COOKING OILS & FATS	£0.40	£0.93	£0.58	£0.44	£0.61
	LARD	£0.00	£0.01	£0.01	£0.01	£0.02
	OIL	£0.38	£0.90	£0.56	£0.43	£0.53
	OTHER FATS	£0.02	£0.02	£0.01	£0.00	£0.06
01.1.6.1	FRESH FRUIT (INC. FROZEN)	£5.27	£3.44	£5.58	£3.76	£3.99
	APPLES	£2.01	£0.99	£1.48	£1.18	£0.61
	APRICOTS	£0.25	£0.01	£0.01	£0.02	£0.01
	BANANAS	£0.87	£0.58	£1.10	£0.82	£1.10
	BLUEBERRIES	£0.00	£0.04	£0.15	£0.01	£0.01
	CHERRIES	£0.01	£0.04	£0.15	£0.10	£0.09
	CRANBERRIES	£0.12	£0.09	£0.05	£0.00	£0.00
	GOOSEBERRIES	£0.00	£0.00	£0.00	£0.00	£0.00
	GRAPEFRUIT	£0.00	£0.07	£0.04	£0.06	£0.03
	GRAPES	£0.18	£0.22	£0.20	£0.17	£0.11
	KIWI FRUIT	£0.00	£0.05	£0.06	£0.03	£0.01
	LEMONS	£0.08	£0.07	£0.08	£0.12	£0.13
	LIMES	£0.02	£0.00	£0.03	£0.02	£0.01
	LYCHEES	£0.00	£0.00	£0.02	£0.00	£0.00
	MANGO	£0.03	£0.05	£0.04	£0.00	£0.00
	MELON	£0.04	£0.06	£0.03	£0.08	£0.07
	NECTARINES	£0.00	£0.03	£0.10	£0.06	£0.06
	ORANGES	£0.53	£0.31	£0.61	£0.38	£0.60
	PAPAYA	£0.01	£0.00	£0.00	£0.00	£0.00
	PEACHES	£0.11	£0.10	£0.20	£0.05	£0.13
	PEARS	£0.11	£0.15	£0.14	£0.10	£0.08
	PINEAPPLE	£0.15	£0.09	£0.10	£0.12	£0.14
	PLUMS	£0.04	£0.08	£0.17	£0.05	£0.09
	POMEGRANATE	£0.04	£0.01	£0.02	£0.00	£0.00
	RASPBERRIES	£0.05	£0.03	£0.04	£0.01	£0.02
	RHUBARB	£0.00	£0.01	£0.00	£0.00	£0.01
	STRAWBERRIES	£0.16	£0.05	£0.27	£0.15	£0.10
	WATERMELON	£0.02	£0.03	£0.10	£0.01	£0.00
	OTHER FRUIT	£0.44	£0.28	£0.39	£0.22	£0.58
01.1.6.2	DRIED FRUIT & NUTS	£0.76	£0.72	£0.53	£0.54	£0.80
	APPLES	£0.00	£0.00	£0.00	£0.03	£0.02
	APRICOTS	£0.00	£0.01	£0.01	£0.02	£0.01
	BERRIES	£0.03	£0.01	£0.01	£0.00	£0.01
	BLACKCURRANTS	£0.00	£0.00	£0.00	£0.00	£0.00
	BLUEBERRIES	£0.02	£0.01	£0.00	£0.00	£0.00
	CURRANTS	£0.04	£0.02	£0.02	£0.02	£0.03
	DATES	£0.03	£0.01	£0.01	£0.03	£0.03
	FIGS	£0.05	£0.00	£0.00	£0.02	£0.00
	FRUIT & NUTS	£0.13	£0.01	£0.03	£0.01	£0.09
	FRUIT PEEL	£0.01	£0.00	£0.01	£0.00	£0.01
	NUTS	£0.33	£0.49	£0.17	£0.23	£0.30
	PRUNES	£0.00	£0.00	£0.11	£0.03	£0.10
	RAISINS	£0.00	£0.03	£0.02	£0.04	£0.08
	SULTANAS	£0.06	£0.09	£0.08	£0.08	£0.06
	TAMARIND PASTE	£0.00	£0.02	£0.00	£0.01	£0.00
	OTHER FRUIT DRIED	£0.06	£0.02	£0.06	£0.02	£0.06
01.1.6.3	PRESERVED FRUIT & FRUIT BASED PRODUCTS	£0.18	£0.10	£0.04	£0.05	£0.01
	CAPE GOOSEBERRIES	£0.04	£0.01	£0.00	£0.00	£0.00
	COCONUT	£0.14	£0.09	£0.04	£0.05	£0.01
01.1.7.1	FRESH VEGETABLES	£12.16	£8.18	£5.88	£6.04	£6.25
	ASPARAGUS	£0.00	£0.06	£0.02	£0.00	£0.00
	AUBERGINES	£0.03	£0.02	£0.02	£0.01	£0.00
	AVOCADO	£0.04	£0.19	£0.14	£0.11	£0.01
	BEETROOT	£0.06	£0.11	£0.06	£0.06	£0.04
	BROCCOLI	£0.25	£0.20	£0.14	£0.14	£0.06
	BRUSSELS SPROUTS	£0.00	£0.04	£0.04	£0.01	£0.05
	BUTTERNUT SQUASH	£0.05	£0.03	£0.07	£0.01	£0.01
	CABBAGE	£0.11	£0.15	£0.14	£0.12	£0.08
	CARROTS	£0.42	£0.51	£0.38	£0.38	£0.15
	CAULIFLOWER	£0.06	£0.06	£0.07	£0.14	£0.06
	CELERY	£0.00	£0.13	£0.01	£0.01	£0.06
	COURGETTES	£0.05	£0.05	£0.01	£0.03	£0.03
	CUCUMBER	£0.54	£0.49	£0.22	£0.32	£0.12

TABLE A5 - COMPONENTS OF AVERAGE WEEKLY HOUSEHOLD EXPENDITURE BY ECONOMIC ACTIVITY, 2010-11

COICOP CATEGORY AND DETAILED CATEGORIES		1	2	3	4	5
	GARLIC	£0.22	£0.15	£0.14	£0.19	£0.13
	GINGER	£0.04	£0.08	£0.07	£0.02	£0.15
	KALE	£0.00	£0.00	£0.00	£0.01	£0.00
	LEEKS	£0.06	£0.06	£0.05	£0.01	£0.02
	LEMONGRASS	£0.00	£0.00	£0.03	£0.01	£0.00
	LETTUCE	£0.86	£0.39	£0.31	£0.26	£0.37
	MUSHROOMS	£0.30	£0.54	£0.28	£0.30	£0.38
	ONIONS	£0.91	£0.92	£0.63	£0.74	£0.71
	PARSNIPS	£0.01	£0.15	£0.04	£0.08	£0.04
	PEAS	£0.40	£0.42	£0.31	£0.23	£0.23
	PEPPERS	£0.71	£0.41	£0.27	£0.32	£0.21
	PUMPKIN	£0.02	£0.08	£0.05	£0.06	£0.01
	RADISHES	£0.00	£0.01	£0.01	£0.02	£0.03
	SALAD	£0.30	£0.34	£0.21	£0.22	£0.15
	SPINACH	£0.02	£0.04	£0.04	£0.02	£0.00
	SWEDE	£0.01	£0.03	£0.02	£0.04	£0.05
	SWEETCORN	£0.54	£0.51	£0.21	£0.29	£0.13
	TOMATOES	£2.21	£1.23	£1.18	£1.01	£0.85
	TURNIPS	£0.01	£0.00	£0.00	£0.01	£0.01
	WATERCRESS	£0.02	£0.00	£0.01	£0.00	£0.00
	VEGETABLES UNDEFINED	£3.91	£0.78	£0.70	£0.86	£2.11
01.1.7.2	PRESERVED, PROCESSED OR DRIED VEGETABLES	£1.15	£1.71	£0.86	£0.69	£0.54
	ARTICHOKE HEARTS	£0.00	£0.01	£0.01	£0.00	£0.00
	BAKED BEANS	£0.29	£0.50	£0.42	£0.25	£0.25
	BAMBOO SHOOTS	£0.00	£0.01	£0.00	£0.00	£0.02
	BEAN SPROUTS	£0.00	£0.01	£0.00	£0.00	£0.01
	BEANS	£0.32	£0.53	£0.22	£0.19	£0.18
	CAPERS	£0.08	£0.01	£0.00	£0.00	£0.01
	GHERKINS	£0.04	£0.00	£0.00	£0.01	£0.00
	HORSERADISH	£0.00	£0.00	£0.00	£0.01	£0.00
	OLIVES	£0.15	£0.42	£0.15	£0.06	£0.02
	POPCORN	£0.03	£0.12	£0.06	£0.11	£0.00
	SEEDS	£0.24	£0.09	£0.00	£0.06	£0.04
	OTHER VEGETABLES	£0.00	£0.01	£0.00	£0.00	£0.01
01.1.7.3	POTATOES	£1.52	£1.38	£1.25	£1.39	£0.65
01.1.7.4	PROCESSED POTATOES & POTATO PRODUCTS	£0.86	£0.24	£0.57	£0.51	£0.27
01.1.8.1	SUGAR & SUGAR PRODUCTS	£1.17	£0.75	£0.60	£1.03	£0.71
	CAKE DECORATIONS	£0.00	£0.05	£0.00	£0.01	£0.00
	CAKE ICING	£0.41	£0.09	£0.11	£0.09	£0.01
	HONEY	£0.34	£0.12	£0.07	£0.08	£0.05
	SUGAR	£0.33	£0.37	£0.34	£0.61	£0.54
	SUGAR SUBSTITUTE	£0.00	£0.03	£0.02	£0.11	£0.04
	SYRUP	£0.08	£0.09	£0.05	£0.12	£0.07
	TREACLE	£0.01	£0.00	£0.01	£0.01	£0.00
01.1.8.2	JAMS & MARMALADES	£0.31	£0.25	£0.32	£0.33	£0.25
	FRUIT TOPPING	£0.01	£0.01	£0.00	£0.00	£0.01
	JAM	£0.23	£0.19	£0.18	£0.26	£0.18
	JELLY	£0.07	£0.05	£0.14	£0.07	£0.06
01.1.8.3	CHOCOLATE	£3.74	£2.18	£2.87	£2.31	£1.37
	CHOCOLATE	£0.01	£0.03	£0.06	£0.06	£0.04
	CHOCOLATE BAR	£1.53	£1.28	£1.14	£1.23	£0.79
	CHOCOLATE SPREAD	£0.04	£0.01	£0.05	£0.04	£0.00
	CHOCOLATES	£2.16	£0.86	£1.62	£0.98	£0.54
01.1.8.4	CONFECTIONARY PRODUCTS	£1.07	£1.03	£1.27	£0.90	£0.82
	MARSHMALLOWS	£0.00	£0.00	£0.01	£0.01	£0.00
	SWEETS	£1.07	£1.03	£1.26	£0.89	£0.82
01.1.9.1	OTHER FOOD PRODUCTS	£17.50	£10.90	£12.39	£11.87	£7.91
	BABY FOOD	£1.03	£0.89	£0.29	£0.35	£0.00
	BAKING INGREDIENTS	£0.01	£0.03	£0.10	£0.10	£0.07
	COFFEE WHITENER	£0.00	£0.00	£0.03	£0.03	£0.00
	CRISPS	£2.36	£1.81	£1.20	£1.30	£0.16
	DIET FOOD	£0.00	£0.00	£0.00	£0.02	£0.01
	FILLED ROLL	£2.49	£0.87	£1.12	£1.33	£0.27
	GROCERY ORDER	£0.95	£0.00	£1.93	£1.36	£0.80
	HERBS	£0.13	£0.13	£0.16	£0.11	£0.07
	MINCEMEAT SWEET	£0.03	£0.01	£0.04	£0.02	£0.01
	MUSTARD	£0.03	£0.07	£0.05	£0.04	£0.09
	PIZZA	£1.18	£0.98	£0.56	£0.47	£0.52
	READY DESSERT	£1.32	£0.70	£0.62	£0.82	£0.42
	READY MEAL	£3.19	£1.57	£1.28	£1.81	£1.16
	SALAD DRESSING	£0.03	£0.05	£0.02	£0.03	£0.02

TABLE A5 - COMPONENTS OF AVERAGE WEEKLY HOUSEHOLD EXPENDITURE BY ECONOMIC ACTIVITY, 2010-11

COICOP CATEGORY AND DETAILED CATEGORIES		1	2	3	4	5
	SALT	£0.05	£0.03	£0.05	£0.04	£0.07
	SANDWICH	£0.57	£0.26	£0.26	£0.25	£0.31
	SAUCE	£2.44	£2.16	£1.63	£1.95	£1.20
	SNACK	£0.32	£0.25	£0.15	£0.03	£0.03
	SOUP	£0.31	£0.33	£0.64	£0.25	£0.77
	SOYA PRODUCTS	£0.02	£0.03	£0.25	£0.00	£0.34
	SPICES	£0.09	£0.14	£0.15	£0.20	£0.15
	STOCK	£0.40	£0.24	£0.27	£0.26	£0.43
	STUFFING	£0.03	£0.03	£0.03	£0.01	£0.03
	VINEGAR	£0.03	£0.13	£0.03	£0.06	£0.10
	YEAST	£0.18	£0.15	£0.13	£0.10	£0.08
	OTHER FOOD UNDEFINED	£0.31	£0.04	£1.40	£0.93	£0.80
01.2	NON-ALCOHOLIC BEVERAGES	£10.41	£6.23	£6.31	£5.38	£5.23
01.2.1	COFFEE	£1.25	£1.07	£0.87	£0.75	£1.08
01.2.2	TEA	£0.69	£0.55	£0.36	£0.50	£0.35
01.2.3	COCOA & POWDERED CHOCOLATE	£0.34	£0.26	£0.26	£0.32	£0.27
01.2.4	FRUIT & VEGETABLE JUICES (INC. SQUASH)	£2.52	£2.27	£2.25	£1.56	£1.74
	JUICE	£2.05	£2.02	£1.82	£1.11	£1.60
	SQUASH	£0.47	£0.25	£0.43	£0.45	£0.14
01.2.5	MINERAL OR SPRING WATERS	£0.35	£0.20	£0.27	£0.25	£0.62
	ICE CUBES	£0.02	£0.02	£0.01	£0.00	£0.00
	WATER	£0.33	£0.18	£0.26	£0.25	£0.62
01.2.6	SOFT DRINKS (INC. FIZZY & READY TO DRINK FRUIT JUICES)	£5.26	£1.88	£2.30	£2.00	£1.17
	ENERGY DRINK	£0.38	£0.09	£0.40	£0.33	£0.08
	SOFT DRINK	£4.88	£1.79	£1.90	£1.67	£1.09
02	ALCOHOLIC DRINKS & TOBACCO	£15.09	£21.00	£7.48	£10.07	£12.07
02.1	ALCOHOLIC BEVERAGES	£14.70	£13.38	£5.03	£5.18	£6.80
02.1.1	SPIRITS & LIQUEURS	£2.67	£2.44	£0.80	£0.56	£3.24
	LIQUEUR	£0.43	£0.29	£0.25	£0.00	£0.13
	SPIRITS	£2.24	£2.15	£0.55	£0.56	£3.11
02.1.2	WINES & FORTIFIED WINES	£7.31	£5.50	£2.80	£1.46	£1.79
02.1.3	BEER, LAGER, CIDERS & PERRY	£4.72	£5.44	£1.43	£3.16	£1.77
	ALE	£0.12	£0.20	£0.02	£0.01	£0.01
	BEER	£4.53	£3.10	£1.15	£2.88	£1.63
	CIDER	£0.06	£2.14	£0.25	£0.26	£0.13
	SHANDY	£0.01	£0.00	£0.01	£0.01	£0.00
02.2	TOBACCO	£0.39	£7.62	£2.45	£4.89	£5.27
02.2.1	CIGARETTES	£0.39	£7.62	£2.30	£3.74	£4.97
02.2.2	CIGARS & OTHER TOBACCO PRODUCTS	£0.00	£0.00	£0.15	£1.15	£0.30
	CIGARETTE FILTERS	£0.00	£0.00	£0.00	£0.04	£0.01
	CIGARETTE PAPERS	£0.00	£0.00	£0.00	£0.04	£0.01
	TOBACCO	£0.00	£0.00	£0.15	£1.07	£0.28
03	CLOTHING & FOOTWEAR	£18.20	£6.17	£10.64	£8.78	£3.59
03.1	CLOTHING	£13.12	£4.68	£7.59	£6.22	£2.59
03.1.1.1	MEN'S OUTER	£1.96	£0.92	£0.91	£1.30	£1.15
03.1.1.2	MEN'S UNDER	£0.06	£0.07	£0.18	£0.05	£0.23
03.1.2.1	WOMEN'S OUTER	£6.56	£2.53	£3.76	£3.24	£1.01
03.1.2.2	WOMEN'S UNDER	£0.92	£0.53	£0.24	£0.53	£0.11
03.1.3.1	INFANT'S OUTER	£0.69	£0.00	£0.06	£0.01	£0.00
03.1.3.2	BOY'S OUTER	£1.67	£0.58	£1.12	£0.21	£0.07
03.1.3.3	GIRL'S OUTER	£1.05	£0.00	£1.22	£0.76	£0.02
03.1.3.4	CHILDREN'S UNDER	£0.21	£0.05	£0.10	£0.12	£0.00
	CLOTHING BABY UNDER	£0.02	£0.02	£0.00	£0.01	£0.00
	CLOTHING BOYS UNDER	£0.00	£0.00	£0.04	£0.01	£0.00
	CLOTHING CHILD'S UNDER	£0.14	£0.00	£0.00	£0.01	£0.00

TABLE A5 - COMPONENTS OF AVERAGE WEEKLY HOUSEHOLD EXPENDITURE BY ECONOMIC ACTIVITY, 2010-11

COICOP CATEGORY AND DETAILED CATEGORIES		1	2	3	4	5
	CLOTHING GIRLS UNDER	£0.05	£0.03	£0.06	£0.09	£0.00
03.2	FOOTWEAR	£2.70	£0.32	£1.41	£1.35	£0.28
03.2.1.1	BOOTS	£0.21	£0.11	£0.30	£0.40	£0.00
03.2.1.2	SHOES	£2.11	£0.15	£0.91	£0.50	£0.24
03.2.1.3	TRAINERS	£0.38	£0.00	£0.12	£0.37	£0.02
03.2.1.4	SLIPPERS	£0.00	£0.06	£0.08	£0.08	£0.02
03.3	CLOTHING ACCESSORIES &	£2.22	£1.08	£1.50	£1.04	£0.66
03.3.1.1	ACCESSORIES & HABERDASHERY	£2.22	£1.08	£1.50	£1.04	£0.66
	CLOTHING ACCESSORIES	£0.15	£0.05	£0.58	£0.32	£0.00
	EYE GLASSES	£0.64	£0.49	£0.23	£0.13	£0.07
	JEWELLERY	£1.18	£0.33	£0.46	£0.47	£0.52
	SEWING	£0.25	£0.21	£0.23	£0.12	£0.07
03.4	DRY CLEANERS, LAUNDRY & DYEING	£0.16	£0.09	£0.14	£0.17	£0.06
03.4.1.1	DRY CLEANERS, LAUNDRY & DYEING	£0.16	£0.09	£0.14	£0.17	£0.06
	DRY CLEANING	£0.16	£0.06	£0.14	£0.14	£0.06
	FABRIC DYE	£0.00	£0.03	£0.00	£0.03	£0.00
04A	HOUSING	£176.58	£90.14	£121.54	£90.56	£19.02
04.1	ACTUAL RENTALS FOR HOUSING	£17.28	£17.12	£35.48	£39.16	£4.65
04.1.1	NET RENT PAID, INCLUDING 2ND DWELLING RENT	£17.28	£17.12	£35.48	£39.16	£4.65
	RENT	£17.28	£17.12	£35.04	£38.96	£4.65
	RENT OTHER	£0.00	£0.00	£0.44	£0.20	£0.00
04.2	MAINTENANCE AND REPAIR OF THE	£4.22	£20.82	£11.54	£9.11	£9.30
04.2.1	MATERIALS FOR MAINTENANCE & REPAIR OF DWELLING	£4.22	£20.82	£11.54	£9.11	£9.30
	BUILDING SUPPLIES	£1.40	£14.45	£6.30	£4.71	£4.11
	ELECTRICAL SUPPLIES	£0.28	£0.07	£0.17	£0.19	£0.17
	HOUSEHOLD HARDWARE	£0.61	£0.60	£0.60	£1.03	£0.54
	PAINT SUPPLIES	£0.55	£0.43	£0.75	£0.36	£1.01
	PLUMBING SUPPLIES	£0.71	£2.24	£0.16	£0.74	£0.13
	TOOLS	£0.45	£0.35	£0.56	£1.39	£1.00
	WOOD	£0.22	£2.68	£3.00	£0.69	£2.34
04.3	SERVICES FOR MAINTENANCE & REPAIR OF DWELLING	£1.09	£14.56	£2.39	£2.65	£3.13
04.3.1	SERVICES FOR MAINTENANCE & REPAIR OF DWELLING	£1.09	£14.56	£2.39	£2.65	£3.13
	EARWIG SPRAYING	£0.18	£0.00	£0.07	£0.03	£0.05
	GARDEN MAINTENANCE	£0.00	£0.46	£0.16	£0.16	£0.66
	REPAIRS & SERVICE - BOILER	£0.78	£1.88	£0.36	£0.78	£0.78
	REPAIRS & SERVICE - ELECTRICAL	£0.00	£0.23	£0.02	£0.13	£0.03
	REPAIRS & SERVICE - PLUMBING	£0.09	£0.00	£0.06	£0.00	£0.61
	SERVICES - BUILDING	£0.00	£9.70	£1.23	£1.55	£1.00
	SERVICES - NOTARY	£0.04	£0.00	£0.04	£0.00	£0.00
	SERVICES - SKIP HIRE	£0.00	£2.19	£0.45	£0.00	£0.00
	SERVICES - VALUATION	£0.00	£0.10	£0.00	£0.00	£0.00
04.5	SEWERAGE & OTHER SERVICES	£6.07	£4.85	£5.07	£5.07	£1.94
04.5.1	SEWERAGE & OTHER SERVICES	£6.07	£4.85	£5.07	£5.07	£1.94
	STANLEY SERVICE CHARGE	£6.07	£4.85	£5.07	£5.07	£1.94
04.7	HOUSE PURCHASE COSTS	£147.92	£32.79	£67.06	£34.57	£0.00
04.7.0	HOUSE PURCHASE COSTS	£147.92	£32.79	£67.06	£34.57	£0.00
	HOUSE PURCHASE DEPOSIT	£49.18	£0.00	£3.38	£0.00	£0.00
	MORTGAGE PAYMENTS	£98.74	£32.79	£63.68	£34.57	£0.00
04B	FUEL & POWER	£51.14	£43.46	£49.98	£47.20	£43.10
04.6	ELECTRICITY, HEATING FUEL, PEAT	£51.14	£43.46	£49.98	£47.20	£43.10
04.6.1	ELECTRICITY	£13.97	£11.37	£12.60	£12.47	£14.53
	ELECTRICITY	£2.51	£3.90	£4.76	£5.48	£6.86
	ELECTRICITY CARD	£11.46	£7.47	£7.84	£6.99	£7.67
04.6.2	GAS	£3.06	£4.12	£4.24	£2.66	£2.31
04.6.3	OIL	£34.11	£27.97	£33.14	£31.78	£25.59
	HEATING FUEL - DIESEL	£2.54	£0.00	£0.36	£4.18	£1.79
	HEATING FUEL - KEROSENE	£31.57	£27.97	£32.78	£27.60	£23.80

TABLE A5 - COMPONENTS OF AVERAGE WEEKLY HOUSEHOLD EXPENDITURE BY ECONOMIC ACTIVITY, 2010-11

COICOP CATEGORY AND DETAILED CATEGORIES		1	2	3	4	5
04.6.4	COAL / PEAT HEATING FUEL - PEAT & COAL	£0.00 £0.00	£0.00 £0.00	£0.00 £0.00	£0.29 £0.29	£0.67 £0.67
05	HOUSEHOLD GOODS & SERVICES	£26.99	£16.81	£14.58	£17.68	£15.81
05.1	FURNITURE AND FURNISHINGS, CARPETS AND OTHER FLOOR COVERINGS	£9.60	£1.27	£2.68	£4.82	£3.19
05.1.1	FURNITURE & FURNISHINGS FURNISHINGS FURNITURE	£9.60 £1.53 £8.07	£1.27 £0.39 £0.88	£2.68 £1.89 £0.79	£4.82 £1.51 £3.31	£3.19 £0.11 £3.08
05.3	HOUSEHOLD APPLIANCES	£3.50	£3.18	£1.04	£2.02	£2.25
05.3.1	HOUSEHOLD APPLIANCES HOUSEHOLD APPLIANCES	£3.50 £3.50	£3.18 £3.18	£1.04 £1.04	£2.02 £2.02	£2.25 £2.25
05.4	GLASSWARE, TABLEWARE AND HOUSEHOLD UTENSILS	£0.42	£0.17	£0.60	£0.43	£0.27
05.4.1	GLASSWARE, TABLEWARE & HOUSEHOLD UTENSILS	£0.42	£0.17	£0.60	£0.43	£0.27
05.5	TOOLS AND EQUIPMENT FOR HOUSE AND	£0.00	£0.03	£0.08	£0.43	£0.34
05.5.1	TOOLS & EQUIPMENT FOR HOUSE & GARDEN OUTDOOR TOOLS POWER TOOLS	£0.00 £0.00 £0.00	£0.03 £0.03 £0.00	£0.08 £0.02 £0.06	£0.43 £0.04 £0.39	£0.34 £0.34 £0.00
05.6	GOODS AND SERVICES FOR ROUTINE HOUSEHOLD MAINTENANCE	£13.47	£12.16	£10.18	£9.98	£9.76
05.6.1	CLEANING MATERIALS HOUSEHOLD CLEANER HOUSEHOLD DISPOSABLES LAUNDRY PRODUCTS PEST CONTROL	£4.19 £1.45 £1.65 £1.06 £0.03	£4.35 £1.29 £1.53 £1.48 £0.05	£3.61 £1.03 £1.13 £1.44 £0.01	£3.99 £1.02 £1.18 £1.43 £0.36	£3.44 £0.92 £0.92 £1.10 £0.50
05.6.2	HOUSEHOLD GOODS & HARDWARE CONTAINER COOKING PAN COOKING TRAY ELECTRICAL CONSUMABLES HOUSEHOLD TEXTILES KITCHEN DISPOSABLES KITCHEN UTENSILS LINENS TABLEWARE TORCH	£5.61 £0.00 £0.30 £0.17 £0.83 £0.79 £1.11 £0.46 £1.69 £0.26 £0.00	£3.05 £0.16 £0.00 £0.00 £0.35 £0.47 £1.14 £0.40 £0.38 £0.11 £0.04	£4.26 £0.05 £0.26 £0.12 £0.41 £0.95 £1.14 £0.72 £0.47 £0.07 £0.07	£4.64 £0.25 £0.11 £0.08 £0.51 £0.88 £1.19 £0.61 £0.85 £0.12 £0.04	£3.99 £0.04 £0.10 £0.07 £0.79 £1.11 £1.13 £0.32 £0.28 £0.01 £0.14
05.6.3	DOMESTIC SERVICES, CARPET CLEANING, HIRE OF FURNITURE CLEANING SERVICES - HOUSE CLEANING SERVICES - WINDOWS EQUIPMENT HIRE	£3.31 £1.07 £1.63 £0.61	£4.66 £2.88 £1.71 £0.07	£2.24 £1.95 £0.29 £0.00	£1.24 £1.00 £0.23 £0.01	£2.31 £1.64 £0.67 £0.00
05.6.4	REPAIR AND SERVICING OF HOUSEHOLD GOODS REPAIRS & SERVICE - COMPUTER	£0.36 £0.36	£0.10 £0.10	£0.07 £0.07	£0.11 £0.11	£0.02 £0.02
06	HEALTH	£3.19	£2.37	£1.72	£1.39	£1.94
06.1	MEDICAL PRODUCTS, APPLIANCES AND EQUIPMENT	£3.19	£1.70	£1.68	£1.30	£1.86
06.1.1	PRESCRIPTION, PHARMACY & OTHER MEDICAL PRODUCTS MEDICAL PRODUCTS MEDICINE PHARMACY	£1.69 £1.67 £0.02	£0.26 £0.20 £0.06	£0.74 £0.15 £0.59	£0.10 £0.09 £0.01	£0.43 £0.16 £0.27
06.1.2	OVER-THE-COUNTER MEDICINES & VITAMINS MEDICINE NON-PHARMACY VITAMINS	£1.50 £0.76 £0.74	£1.44 £1.38 £0.06	£0.94 £0.73 £0.21	£1.20 £1.09 £0.11	£1.43 £1.15 £0.28
06.2	OUTPATIENT SERVICES	£0.00	£0.67	£0.04	£0.09	£0.08
06.2.3	OPTICIANS	£0.00	£0.67	£0.04	£0.09	£0.08
07	TRANSPORT	£64.78	£38.06	£44.97	£43.59	£30.46
07.1	PURCHASE OF VEHICLES	£0.00	£14.53	£14.18	£16.11	£4.30
07.1.1	PURCHASE OF NEW CARS & VANS VEHICLE LOAN REPAYMENTS	£0.00 £0.00	£3.16 £3.16	£10.21 £0.00	£11.85 £2.54	£0.00 £0.00

TABLE A5 - COMPONENTS OF AVERAGE WEEKLY HOUSEHOLD EXPENDITURE BY ECONOMIC ACTIVITY, 2010-11

COICOP CATEGORY AND DETAILED CATEGORIES		1	2	3	4	5
	VEHICLE PURCHASE	£0.00	£0.00	£10.21	£9.31	£0.00
07.1.2	PURCHASE OF SECOND HAND CARS & VANS	£0.00	£11.31	£3.34	£4.11	£4.05
	VEHICLE PURCHASE	£0.00	£11.31	£3.34	£4.11	£4.05
07.1.3	PURCHASE OF MOTORCYCLES & BICYCLES	£0.00	£0.06	£0.63	£0.15	£0.25
	BICYCLE	£0.00	£0.06	£0.56	£0.00	£0.00
	BICYCLE ACCESSORIES	£0.00	£0.00	£0.07	£0.15	£0.25
07.2	OPERATION OF PERSONAL TRANSPORT EQUIPMENT	£29.91	£15.85	£14.92	£12.16	£19.83
07.2.1	VEHICLE SPARES	£4.28	£0.97	£0.86	£0.93	£1.58
07.2.2	VEHICLE ACCESSORIES	£0.08	£0.24	£0.22	£0.27	£0.11
07.2.3	PETROL, DIESEL & OTHER MOTOR OILS	£16.73	£6.75	£10.43	£8.92	£9.65
	VEHICLE ENGINE OIL	£0.00	£0.00	£0.03	£0.08	£0.19
	VEHICLE FUEL - DIESEL	£14.72	£6.31	£9.38	£8.28	£6.42
	VEHICLE FUEL - PETROL	£2.01	£0.44	£1.02	£0.56	£3.04
07.2.4	REPAIRS & SERVICING	£8.77	£7.82	£3.35	£2.03	£8.47
07.2.5	OTHER MOTORING COSTS	£0.05	£0.07	£0.06	£0.01	£0.02
	VEHICLE WASH	£0.05	£0.07	£0.06	£0.01	£0.02
07.3	TRANSPORT SERVICES	£34.87	£7.68	£15.87	£15.32	£6.33
07.3.0	TRANSPORT SERVICES	£0.50	£0.00	£0.51	£0.47	£0.00
	TRANSPORT COSTS	£0.50	£0.00	£0.51	£0.47	£0.00
07.3.1	BUS & COACH FARES	£0.20	£0.12	£0.12	£0.11	£0.07
	AIRPORT TRANSFER	£0.20	£0.12	£0.12	£0.11	£0.07
07.3.2	TAXI FARES	£1.03	£0.35	£0.29	£0.15	£0.27
07.3.3	TRAVEL BY AIR	£29.37	£4.87	£14.58	£13.49	£5.71
07.3.4	TRAVEL BY SEA	£1.26	£1.17	£0.27	£1.10	£0.28
07.3.5	VEHICLE HIRE	£2.51	£1.17	£0.10	£0.00	£0.00
08	COMMUNICATION	£40.06	£29.39	£37.91	£36.46	£20.99
08.1	POSTAL SERVICES	£1.96	£1.62	£3.43	£0.58	£1.01
08.1.1	POSTAL SERVICES	£1.96	£1.62	£3.43	£0.58	£1.01
	FREIGHT	£1.12	£1.36	£2.89	£0.29	£0.24
	POSTAGE STAMPS	£0.84	£0.26	£0.54	£0.29	£0.77
08.2	TELEPHONE AND TELEFAX EQUIPMENT	£1.85	£0.75	£0.41	£0.55	£0.09
08.2.1	TELEPHONE & TELEFAX EQUIPMENT (INC. MOBILE PHONE PURCHASE)	£1.85	£0.75	£0.41	£0.55	£0.09
	TELEPHONE	£1.85	£0.75	£0.40	£0.54	£0.07
	TELEPHONE ACCESSORIES	£0.00	£0.00	£0.01	£0.01	£0.02
08.3	TELEPHONE AND TELEFAX SERVICES	£36.25	£27.02	£34.07	£35.33	£19.89
08.3.1	FIXED LINE	£11.93	£7.96	£10.12	£10.77	£8.30
	TELEPHONE - LANDLINE	£6.86	£7.96	£7.82	£7.01	£7.26
	TELEPHONE CHARGES	£5.07	£0.00	£2.30	£3.76	£1.04
08.3.2	MOBILE PHONE ACCOUNT	£5.86	£3.32	£4.20	£9.03	£5.10
	MOBILE TOP-UP CARD	£0.68	£0.82	£0.69	£1.38	£0.72
	TELEPHONE - MOBILE	£5.18	£2.50	£3.51	£7.65	£4.38
08.3.4	INTERNET SUBSCRIPTIONS	£18.46	£15.74	£19.75	£15.53	£6.49
	INTERNET	£17.76	£15.61	£19.58	£15.33	£6.44
	ONLINE PHONE CREDIT	£0.70	£0.13	£0.17	£0.20	£0.05
09	RECREATION & CULTURE	£45.76	£26.55	£38.16	£25.32	£20.45
09.1	AUDIO-VISUAL, PHOTOGRAPHIC AND INFORMATION PROCESSING EQUIPMENT	£8.68	£6.00	£10.08	£6.57	£5.25
09.1.1	AUDIO EQUIPMENT, ACCESSORIES & CD PLAYERS	£5.17	£2.53	£6.79	£3.46	£2.91
	AUDIO / VIDEO ACCESSORIES	£2.90	£0.71	£1.75	£1.08	£1.05
	AUDIO / VIDEO EQUIPMENT	£2.27	£1.82	£5.04	£2.38	£1.86
09.1.3	COMPUTERS & PERIPHERALS	£3.19	£2.70	£2.72	£2.92	£2.04

TABLE A5 - COMPONENTS OF AVERAGE WEEKLY HOUSEHOLD EXPENDITURE BY ECONOMIC ACTIVITY, 2010-11

COICOP CATEGORY AND DETAILED CATEGORIES		1	2	3	4	5
	COMPUTER	£1.86	£2.30	£1.85	£1.00	£0.28
	COMPUTER CONSUMABLES	£0.00	£0.33	£0.26	£0.38	£1.04
	COMPUTER PERIPHERALS	£1.33	£0.07	£0.36	£1.54	£0.72
	COMPUTER VIDEO GAME CONSOLE	£0.00	£0.00	£0.25	£0.00	£0.00
09.1.4	PHOTOGRAPHIC, CINE, OPTICAL EQUIPMENT & FILM PROCESSING	£0.32	£0.77	£0.57	£0.19	£0.30
	CAMERA	£0.00	£0.77	£0.51	£0.15	£0.21
	CAMERA ACCESSORIES	£0.00	£0.00	£0.06	£0.04	£0.09
	OPTICAL EQUIPMENT	£0.32	£0.00	£0.00	£0.00	£0.00
09.3	OTHER RECREATIONAL ITEMS AND EQUIPMENT, GARDENS AND PETS	£8.46	£8.71	£13.43	£7.44	£7.98
09.3.1	GAMES, TOYS & HOBBIES	£2.29	£1.71	£2.89	£2.23	£1.02
	CHRISTMAS ACCESSORIES	£0.00	£0.01	£0.08	£0.08	£0.10
	GIFT PAPER & ACCESSORIES	£0.02	£0.00	£0.09	£0.06	£0.34
	TOYS & HOBBIES	£2.27	£1.70	£2.72	£2.09	£0.58
09.3.2	COMPUTER SOFTWARE, CONSOLES & GAMES	£0.42	£0.13	£0.46	£0.48	£0.00
	COMPUTER SOFTWARE	£0.22	£0.13	£0.18	£0.44	£0.00
	COMPUTER VIDEO GAME	£0.20	£0.00	£0.28	£0.04	£0.00
09.3.3	EQUIPMENT FOR SPORT, CAMPING & OPEN AIR RECREATION	£0.84	£0.77	£0.73	£0.20	£0.00
	BBQ ACCESSORIES	£0.14	£0.06	£0.07	£0.02	£0.00
	FISHING ACCESSORIES	£0.47	£0.70	£0.14	£0.02	£0.00
	SPORTS ACCESSORIES	£0.23	£0.01	£0.52	£0.16	£0.00
09.3.4	GARDEN & HORTICULTURAL GOODS	£2.36	£1.62	£5.94	£2.00	£4.38
	FLOWERS	£0.76	£0.44	£0.29	£0.44	£0.21
	GARDEN ACCESSORIES	£1.21	£1.08	£5.09	£0.82	£2.67
	GARDEN EQUIPMENT	£0.00	£0.02	£0.00	£0.25	£0.10
	GARDEN PLANTS & SEEDS	£0.39	£0.08	£0.56	£0.49	£1.40
09.3.5.1	PET FOOD	£2.17	£3.38	£2.58	£2.01	£1.84
	CAT FOOD	£1.51	£2.02	£2.01	£0.82	£0.53
	DOG FOOD	£0.09	£0.01	£0.11	£0.23	£0.27
	FISH FOOD	£0.20	£0.00	£0.03	£0.00	£0.00
	HORSE FOOD	£0.00	£0.65	£0.00	£0.00	£0.34
	POULTRY FOOD	£0.37	£0.68	£0.31	£0.85	£0.70
	OTHER PET FOOD	£0.00	£0.02	£0.12	£0.11	£0.00
09.3.5.2	PETS, PET ACCESSORIES & VET	£0.38	£1.10	£0.83	£0.52	£0.74
	CAT LITTER	£0.07	£0.06	£0.02	£0.02	£0.01
	DOG LICENCE	£0.00	£0.00	£0.00	£0.05	£0.00
	FISH TANK ACCESSORIES	£0.20	£0.04	£0.11	£0.00	£0.00
	PET ACCESSORIES	£0.00	£0.00	£0.26	£0.32	£0.03
	PET BEDDING	£0.03	£0.00	£0.06	£0.04	£0.00
	PET MEDICINE	£0.01	£0.00	£0.15	£0.06	£0.19
	RENT - HORSE GRAZING	£0.00	£0.85	£0.21	£0.00	£0.51
	VETS FEES	£0.07	£0.15	£0.02	£0.03	£0.00
09.4	RECREATIONAL AND CULTURAL SERVICES	£13.95	£9.07	£10.28	£8.06	£4.59
09.4.1	SPORTS ADMISSIONS, SUBSCRIPTIONS, LEISURE CLASS FEES & EQUIPMENT HIRE	£6.96	£2.59	£2.66	£1.92	£0.26
	CLUB FEES	£0.51	£0.01	£0.17	£0.08	£0.00
	ENTRY FEE	£2.15	£0.87	£0.74	£1.07	£0.10
	ENTRY FEE SPORTS HALL	£1.02	£0.48	£0.48	£0.03	£0.00
	EQUIPMENT HIRE	£0.00	£0.09	£0.11	£0.00	£0.00
	LESSON FEES - MUSIC	£1.21	£0.51	£0.13	£0.10	£0.00
	LESSON FEES - SWIMMING	£0.59	£0.00	£0.27	£0.49	£0.00
	MEMBERSHIP FEES	£0.18	£0.02	£0.04	£0.15	£0.16
	MEMBERSHIP SPORTS CLUB	£0.15	£0.00	£0.14	£0.00	£0.00
	MEMBERSHIP SPORTS HALL	£1.15	£0.61	£0.58	£0.00	£0.00
09.4.2	CINEMA, MUSEUMS, THEATRE ETC	£0.97	£0.05	£0.14	£0.08	£0.00
	ENTRY FEE	£0.97	£0.05	£0.14	£0.08	£0.00
09.4.3	TV, VIDEO, SATELLITE RENTAL, CABLE SUBS, TV LICENCES	£2.68	£3.69	£4.41	£3.97	£2.25
	DVD HIRE	£0.31	£0.26	£0.49	£0.36	£0.01
	KTV	£2.37	£3.43	£3.92	£3.61	£2.24
09.4.5	MISC. ENTERTAINMENT	£3.34	£2.74	£3.07	£2.09	£2.08
	CHILD'S POCKET MONEY	£0.74	£1.05	£0.61	£0.76	£0.12
	GIFT	£2.59	£1.69	£1.29	£1.33	£1.96
	MONEY SENT OVERSEAS	£0.00	£0.00	£1.15	£0.00	£0.00
	TOOTH FAIRY	£0.01	£0.00	£0.02	£0.00	£0.00
09.5	NEWSPAPERS, BOOKS AND STATIONERY	£14.67	£2.77	£4.37	£3.25	£2.63
09.5.1	BOOKS	£11.05	£0.48	£1.50	£1.08	£0.51

TABLE A5 - COMPONENTS OF AVERAGE WEEKLY HOUSEHOLD EXPENDITURE BY ECONOMIC ACTIVITY, 2010-11

COICOP CATEGORY AND DETAILED CATEGORIES		1	2	3	4	5
09.5.2	STATIONERY, CARDS, ADDRESS BOOKS, CALENDARS ETC	£2.53	£0.87	£2.07	£1.37	£1.17
	CALENDAR	£0.75	£0.02	£0.82	£0.05	£0.25
	CARD	£0.90	£0.40	£0.65	£0.63	£0.38
	DIARY	£0.00	£0.07	£0.04	£0.01	£0.00
	GIFT PAPER & ACCESSORIES	£0.20	£0.10	£0.27	£0.17	£0.07
	STATIONERY	£0.68	£0.28	£0.29	£0.51	£0.47
09.5.3	NEWSPAPERS	£0.85	£1.00	£0.53	£0.54	£0.80
09.5.4	MAGAZINES & PERIODICALS	£0.24	£0.42	£0.27	£0.26	£0.15
10	EDUCATION	£0.41	£0.82	£1.47	£0.00	£0.00
10.3	POST-SECONDARY NON-TERTIARY	£0.41	£0.82	£1.47	£0.00	£0.00
10.3.0	OTHER EDUCATION COSTS (E.G. ACADEMIC EVENING CLASSES, SCHOOL TRIPS)	£0.41	£0.82	£1.47	£0.00	£0.00
	LESSON FEES - SPANISH	£0.41	£0.82	£1.47	£0.00	£0.00
11	RESTAURANTS & HOTELS	£54.42	£27.28	£24.05	£14.40	£11.11
11.1	CATERING SERVICES	£46.37	£20.53	£20.60	£12.59	£8.94
11.1.1	RESTAURANTS	£22.22	£9.42	£5.39	£2.39	£2.15
	DINNER OUT	£17.56	£6.61	£3.02	£1.46	£1.14
	LUNCH OUT	£4.41	£2.72	£1.56	£0.93	£0.89
	MEAL OUT	£0.25	£0.09	£0.81	£0.00	£0.12
11.1.2	CAFES, BARS, TAKEAWAYS ETC.	£24.15	£11.11	£15.21	£10.20	£6.79
	AFTERNOON TEA	£0.64	£0.01	£0.05	£0.15	£0.03
	BREAKFAST OUT	£0.00	£0.00	£0.00	£0.09	£0.29
	DINNER OUT	£1.17	£0.25	£0.26	£0.57	£0.80
	HOLIDAY EXPENSES	£6.63	£3.04	£7.44	£2.13	£1.09
	LUNCH OUT	£4.16	£1.36	£2.23	£1.66	£1.65
	MEAL OUT	£0.75	£0.11	£0.25	£0.10	£0.58
	OFFICE TEA MONEY	£0.19	£0.00	£0.11	£0.02	£0.02
	PUB NIGHT OUT	£6.57	£4.69	£2.08	£3.35	£1.49
	SUPPER OUT	£1.27	£0.22	£1.38	£0.76	£0.56
	TAKEAWAY MEAL	£2.77	£1.43	£1.41	£1.37	£0.28
11.2	ACCOMMODATION SERVICES	£8.05	£6.75	£3.45	£1.81	£2.17
11.2.1	ACCOMMODATION SERVICES	£8.05	£6.75	£3.45	£1.81	£2.17
	ACCOMMODATION COSTS	£8.05	£6.75	£3.42	£1.81	£2.10
	ENTRY FEE	£0.00	£0.00	£0.03	£0.00	£0.07
12	MISCELLANEOUS GOODS & SERVICES	£53.07	£38.68	£43.31	£38.55	£15.34
12.1	PERSONAL CARE	£10.71	£6.75	£7.60	£6.16	£2.89
12.1.1	HAIRDRESSING & BEAUTY TREATMENTS	£2.91	£1.18	£2.07	£1.63	£1.21
	BEAUTY TREATMENT	£0.27	£0.00	£0.13	£0.06	£0.08
	HAIR CUT	£2.64	£1.18	£1.94	£1.57	£1.13
12.1.2	TOILETRIES	£3.60	£2.80	£2.96	£2.37	£1.31
12.1.3	BABY TOILETRIES & ACCESSORIES	£2.37	£1.63	£1.06	£1.31	£0.03
	BABY ACCESSORIES	£1.54	£0.00	£0.03	£0.23	£0.00
	BABY TOILETRIES	£0.83	£1.63	£1.03	£1.08	£0.03
12.1.4	HAIR PRODUCTS, COSMETICS & RELATED ELECTRICAL APPLIANCES	£1.83	£1.14	£1.51	£0.85	£0.34
	COSMETICS	£0.55	£0.37	£0.45	£0.21	£0.15
	HAIR PRODUCTS	£1.08	£0.77	£0.96	£0.55	£0.19
	PERSONAL CARE APPLIANCES	£0.20	£0.00	£0.10	£0.09	£0.00
12.4	SOCIAL PROTECTION	£16.58	£5.69	£18.56	£8.05	£0.00
12.4.0	NURSERY, CRÈCHE & CHILDCARE	£16.58	£5.69	£18.56	£8.05	£0.00
	BABYSITTER	£0.99	£0.00	£0.08	£0.00	£0.00
	CHILDCARE	£15.59	£5.69	£18.48	£8.05	£0.00
12.5	INSURANCE	£22.82	£23.34	£15.37	£21.46	£11.46
12.5.1	HOUSEHOLD INSURANCES - STRUCTURE, CONTENTS & APPLIANCES	£10.01	£15.63	£7.57	£10.96	£8.90
	INSURANCE - BUILDING	£5.21	£2.69	£3.92	£8.43	£5.19
	INSURANCE - BUILDING & CONTENTS	£3.47	£3.93	£2.66	£1.74	£2.35
	INSURANCE - CONTENTS	£1.33	£9.01	£0.99	£0.79	£1.36

TABLE A5 - COMPONENTS OF AVERAGE WEEKLY HOUSEHOLD EXPENDITURE BY ECONOMIC ACTIVITY, 2010-11

COICOP CATEGORY AND DETAILED CATEGORIES		1	2	3	4	5
12.5.3	LIFE INSURANCE	£7.56	£3.08	£2.72	£1.86	£0.00
	INSURANCE - LIFE	£7.56	£3.08	£2.72	£1.86	£0.00
12.5.4	VEHICLE INSURANCE (INC. BOAT INSURANCE)	£3.83	£4.04	£4.54	£4.87	£2.13
	INSURANCE - VEHICLE	£3.83	£4.04	£4.54	£4.87	£2.13
12.5.5	NON-PACKAGE HOLIDAY, OTHER TRAVEL & OTHER INSURANCE N.E.C.	£1.42	£0.59	£0.54	£3.77	£0.43
	INSURANCE - OTHER	£0.15	£0.00	£0.08	£0.00	£0.00
	INSURANCE - TRAVEL	£0.98	£0.43	£0.43	£3.66	£0.15
	SERVICES - PASSPORT	£0.29	£0.16	£0.00	£0.11	£0.28
	OTHER TRAVEL	£0.00	£0.00	£0.03	£0.00	£0.00
12.6	FINANCIAL SERVICES N.E.C.	£2.96	£2.90	£1.78	£2.88	£0.99
12.6.1	BANK, BUILDING SOCIETY, POST OFFICE & CREDIT CARD CHARGES	£0.05	£1.37	£0.87	£2.26	£0.88
	BANK CHARGES	£0.05	£0.00	£0.11	£0.02	£0.00
	TAX & PENSION - VOLUNTARY PAYMENT	£0.00	£1.37	£0.76	£2.24	£0.88
12.6.2	OTHER SERVICES & PROFESSIONAL FEES	£2.91	£1.53	£0.91	£0.62	£0.11
	ADVERT	£0.21	£0.07	£0.16	£0.02	£0.05
	PROFESSIONAL SUBSCRIPTION	£0.55	£0.00	£0.25	£0.03	£0.06
	SERVICES - SOLICITOR	£2.15	£1.00	£0.50	£0.57	£0.00
	SERVICES - TAX	£0.00	£0.46	£0.00	£0.00	£0.00
13	OTHER EXPENDITURE ITEMS	£7.07	£2.71	£3.51	£5.52	£2.83
13.2	LICENSES, FINES & OTHER NON-CONSUMPTION EXPENDITURE	£3.28	£2.13	£3.19	£4.48	£1.96
13.2.1	LICENSES, FINES & OTHER NON-CONSUMPTION EXPENDITURE SERVICES	£3.28	£2.13	£3.19	£4.48	£1.96
	VEHICLE DRIVING LICENCE	£0.02	£0.00	£0.00	£1.09	£0.00
	VEHICLE REGISTRATION	£0.11	£0.00	£0.05	£0.09	£0.00
	VEHICLE ROAD TAX	£0.00	£0.00	£0.02	£0.02	£0.03
		£3.15	£2.13	£3.12	£3.28	£1.93
13.3	DONATIONS, RAFFLES, SWEEPSTAKES, CHURCH COLLECTION	£3.79	£0.58	£0.32	£1.04	£0.87
13.3.1	DONATIONS, RAFFLES, SWEEPSTAKES, CHURCH COLLECTION	£3.79	£0.58	£0.32	£1.04	£0.87
	CHARITY DONATION	£2.93	£0.13	£0.12	£0.96	£0.71
	RAFFLE TICKETS	£0.83	£0.33	£0.07	£0.04	£0.16
	SWEEPSTAKE DRAW	£0.03	£0.12	£0.13	£0.04	£0.00
		£661.62	£422.02	£470.87	£408.19	£254.69

TABLE A6 - COMPONENTS OF AVERAGE WEEKLY HOUSEHOLD EXPENDITURE BY HOUSEHOLD TENURE, 2010-11

COICOP CATEGORY AND DETAILED CATEGORIES		MORT- GAGE	RENTED FIG	RENTED PRIVATE	FULLY OWNED	OTHER
01	FOOD & NON-ALCOHOLIC DRINKS	£83.59	£54.41	£62.22	£68.98	£77.13
01.1	FOOD	£75.76	£49.32	£56.37	£63.74	£72.30
01.1.1.1	BREAD, RICE, CEREALS	£5.99	£3.23	£4.09	£4.58	£4.84
	BREAD	£2.69	£1.45	£2.26	£2.15	£1.95
	BREAD ROLLS	£0.80	£0.28	£0.46	£0.71	£0.44
	BREADCRUMBS	£0.03	£0.01	£0.01	£0.03	£0.00
	BREADSTICKS	£0.04	£0.01	£0.04	£0.02	£0.00
	CEREAL	£1.54	£1.13	£0.80	£1.11	£1.63
	CEREAL BAR	£0.32	£0.09	£0.04	£0.06	£0.36
	RICE	£0.57	£0.26	£0.48	£0.50	£0.46
01.1.1.2	PASTA PRODUCTS	£0.42	£0.39	£0.71	£0.35	£0.51
01.1.1.3	OTHER BREADS AND CEREALS	£4.57	£3.19	£3.62	£4.27	£4.42
	BAKING MIX	£0.23	£0.05	£0.11	£0.04	£0.00
	BISCUITS	£1.83	£1.31	£1.06	£1.71	£1.40
	CAKE	£1.03	£0.74	£0.53	£0.80	£0.82
	CORN MEAL	£0.01	£0.00	£0.02	£0.00	£0.00
	CORNFLOUR	£0.03	£0.06	£0.02	£0.01	£0.02
	COUSCOUS	£0.01	£0.00	£0.04	£0.03	£0.03
	CRACKERS	£0.32	£0.07	£0.24	£0.43	£0.82
	FLOUR	£0.49	£0.70	£0.79	£0.52	£0.60
	OATS PORRIDGE	£0.14	£0.18	£0.06	£0.23	£0.22
	PANCAKES	£0.03	£0.00	£0.02	£0.02	£0.00
	PAPPADUMS	£0.01	£0.01	£0.07	£0.02	£0.16
	PASTRY	£0.13	£0.00	£0.24	£0.20	£0.13
	PIZZA BASE	£0.02	£0.00	£0.05	£0.02	£0.00
	PRETZELS	£0.04	£0.00	£0.03	£0.02	£0.04
	SCONES	£0.03	£0.02	£0.01	£0.02	£0.00
	TACO SHELLS	£0.00	£0.00	£0.05	£0.00	£0.05
	TORTILLAS	£0.12	£0.04	£0.19	£0.03	£0.05
	YORKSHIRE PUDDING	£0.09	£0.00	£0.06	£0.09	£0.08
	OTHER BREAD	£0.01	£0.01	£0.00	£0.07	£0.00
	OTHER GRAINS	£0.00	£0.00	£0.03	£0.01	£0.00
01.1.2.1	BEEF	£3.01	£1.92	£1.74	£2.45	£2.22
01.1.2.2	PORK	£1.29	£0.20	£0.47	£0.74	£1.10
01.1.2.3	LAMB & MUTTON	£1.15	£0.92	£0.59	£1.18	£1.39
	LAMB	£0.15	£0.17	£0.47	£0.49	£0.73
	MUTTON	£1.00	£0.75	£0.12	£0.69	£0.66
01.1.2.4	POULTRY	£3.25	£1.59	£2.27	£2.56	£2.24
	CHICKEN	£3.07	£1.54	£2.04	£2.38	£2.24
	TURKEY	£0.17	£0.05	£0.20	£0.15	£0.00
	OTHER POULTRY	£0.01	£0.00	£0.03	£0.03	£0.00
01.1.2.5	BACON, HAM, SAUSAGES, PATE ETC	£4.47	£3.06	£2.38	£3.55	£4.53
	BACON	£1.11	£0.87	£0.65	£0.90	£0.88
	HAM	£1.74	£0.63	£0.67	£1.51	£2.47
	PATE	£0.13	£0.04	£0.09	£0.19	£0.00
	SALAMI	£0.10	£0.23	£0.10	£0.07	£0.17
	SAUSAGES	£1.39	£1.29	£0.87	£0.88	£1.01
01.1.2.6	PROCESSED MEAT & MEAT N.E.C	£0.49	£0.19	£0.21	£0.50	£0.14
	OTHER MEAT & SAUSAGE ROLLS	£0.49	£0.19	£0.21	£0.50	£0.14
01.1.3.1	FISH & FISH PRODUCTS	£1.84	£0.97	£1.45	£2.62	£3.50
01.1.4.1	MILK & CREAM	£3.65	£3.71	£3.07	£4.05	£4.79
	CREAM	£0.37	£0.38	£0.61	£0.55	£0.64
	MILK	£3.28	£3.33	£2.46	£3.50	£4.15
01.1.4.2	CHEESE & CURD	£2.25	£1.48	£3.64	£2.79	£3.52
01.1.4.3	EGGS	£1.00	£0.60	£0.63	£0.94	£0.64
01.1.4.4	ICE CREAM & EDIBLE ICES	£1.30	£0.65	£0.60	£0.81	£0.58
01.1.4.5	YOGHURT & OTHER MILK PRODUCTS	£2.08	£0.99	£1.36	£1.10	£2.31

TABLE A6 - COMPONENTS OF AVERAGE WEEKLY HOUSEHOLD EXPENDITURE BY HOUSEHOLD TENURE, 2010-11

COICOP CATEGORY AND DETAILED CATEGORIES		MORT- GAGE	RENTED FIG	RENTED PRIVATE	FULLY OWNED	OTHER
01.1.5.1	BUTTER	£0.97	£0.69	£1.01	£0.71	£0.87
01.1.5.2	MARGARINE, OTHER VEGETABLE FATS & PEANUT BUTTER	£1.43	£1.23	£0.87	£1.40	£0.87
	MARGARINE	£0.81	£0.97	£0.27	£0.98	£0.56
	MAYONNAISE	£0.47	£0.26	£0.46	£0.35	£0.31
	PEANUT BUTTER	£0.14	£0.00	£0.14	£0.06	£0.00
	VEGETABLE SUET	£0.01	£0.00	£0.00	£0.01	£0.00
01.1.5.3	COOKING OILS & FATS	£0.42	£0.71	£0.37	£0.64	£1.81
	LARD	£0.00	£0.01	£0.02	£0.02	£0.01
	OIL	£0.41	£0.69	£0.34	£0.58	£1.76
	OTHER FATS	£0.01	£0.01	£0.01	£0.04	£0.04
01.1.6.1	FRESH FRUIT (INC. FROZEN)	£4.47	£4.45	£2.11	£4.75	£5.76
	APPLES	£1.50	£1.23	£0.37	£1.05	£1.96
	APRICOTS	£0.07	£0.02	£0.00	£0.02	£0.02
	BANANAS	£0.97	£0.39	£0.81	£1.13	£0.48
	BLUEBERRIES	£0.04	£0.22	£0.00	£0.00	£0.21
	CHERRIES	£0.05	£0.21	£0.08	£0.11	£0.00
	CRANBERRIES	£0.03	£0.07	£0.10	£0.01	£0.06
	GOOSEBERRIES	£0.00	£0.01	£0.00	£0.00	£0.00
	GRAPEFRUIT	£0.03	£0.02	£0.01	£0.07	£0.04
	GRAPES	£0.28	£0.14	£0.07	£0.13	£0.00
	KIWI FRUIT	£0.02	£0.02	£0.00	£0.05	£0.05
	LEMONS	£0.03	£0.13	£0.04	£0.18	£0.03
	LIMES	£0.01	£0.00	£0.03	£0.03	£0.00
	LYCHEES	£0.00	£0.04	£0.01	£0.00	£0.00
	MANGO	£0.03	£0.05	£0.00	£0.01	£0.15
	MELON	£0.07	£0.04	£0.00	£0.07	£0.15
	NECTARINES	£0.04	£0.11	£0.03	£0.06	£0.00
	ORANGES	£0.31	£0.48	£0.11	£0.74	£0.37
	PAPAYA	£0.01	£0.00	£0.00	£0.00	£0.00
	PEACHES	£0.07	£0.20	£0.05	£0.14	£0.19
	PEARS	£0.12	£0.14	£0.04	£0.09	£0.67
	PINEAPPLE	£0.09	£0.11	£0.14	£0.13	£0.15
	PLUMS	£0.04	£0.27	£0.03	£0.10	£0.00
	POMEGRANATE	£0.01	£0.03	£0.01	£0.00	£0.00
	RASPBERRIES	£0.02	£0.02	£0.00	£0.03	£0.18
	RHUBARB	£0.00	£0.00	£0.00	£0.00	£0.08
	STRAWBERRIES	£0.21	£0.19	£0.08	£0.13	£0.00
	WATERMELON	£0.02	£0.16	£0.01	£0.01	£0.00
	OTHER FRUIT	£0.40	£0.15	£0.09	£0.46	£0.97
01.1.6.2	DRIED FRUIT & NUTS	£0.58	£0.29	£0.55	£0.73	£1.86
	APPLES	£0.00	£0.00	£0.05	£0.02	£0.00
	APRICOTS	£0.01	£0.01	£0.02	£0.01	£0.06
	BERRIES	£0.01	£0.00	£0.03	£0.01	£0.00
	BLACKCURRANTS	£0.00	£0.01	£0.00	£0.00	£0.00
	BLUEBERRIES	£0.00	£0.00	£0.01	£0.00	£0.00
	CURRANTS	£0.01	£0.02	£0.01	£0.04	£0.00
	DATES	£0.01	£0.06	£0.00	£0.02	£0.03
	FIGS	£0.01	£0.00	£0.00	£0.01	£0.00
	FRUIT & NUTS	£0.05	£0.01	£0.00	£0.04	£0.38
	FRUIT PEEL	£0.00	£0.00	£0.00	£0.01	£0.00
	NUTS	£0.28	£0.06	£0.32	£0.29	£0.83
	PRUNES	£0.05	£0.00	£0.01	£0.10	£0.00
	RAISINS	£0.02	£0.02	£0.05	£0.06	£0.00
	SULTANAS	£0.05	£0.10	£0.05	£0.08	£0.35
	TAMARIND PASTE	£0.01	£0.00	£0.00	£0.00	£0.13
	OTHER FRUIT DRIED	£0.07	£0.00	£0.00	£0.04	£0.08
01.1.6.3	PRESERVED FRUIT & FRUIT BASED PRODUCTS	£0.08	£0.03	£0.06	£0.04	£0.07
	CAPE GOOSEBERRIES	£0.01	£0.00	£0.00	£0.00	£0.00
	COCONUT	£0.07	£0.03	£0.06	£0.04	£0.07
01.1.7.1	FRESH VEGETABLES	£7.06	£5.66	£6.91	£6.70	£10.83
	ASPARAGUS	£0.00	£0.03	£0.08	£0.00	£0.00
	AUBERGINES	£0.01	£0.03	£0.02	£0.01	£0.00
	AVOCADO	£0.07	£0.08	£0.41	£0.05	£0.07
	BEETROOT	£0.08	£0.05	£0.02	£0.05	£0.30
	BROCCOLI	£0.17	£0.08	£0.08	£0.14	£0.23
	BRUSSELS SPROUTS	£0.02	£0.00	£0.00	£0.05	£0.00
	BUTTERNUT SQUASH	£0.03	£0.00	£0.01	£0.04	£0.12
	CABBAGE	£0.12	£0.27	£0.07	£0.07	£0.13
	CARROTS	£0.39	£0.33	£0.39	£0.28	£0.77
	CAULIFLOWER	£0.11	£0.04	£0.05	£0.10	£0.10

TABLE A6 - COMPONENTS OF AVERAGE WEEKLY HOUSEHOLD EXPENDITURE BY HOUSEHOLD TENURE, 2010-11

COICOP CATEGORY AND DETAILED CATEGORIES	MORT- GAGE	RENTED FIG	RENTED PRIVATE	FULLY OWNED	OTHER
CELERY	£0.00	£0.01	£0.13	£0.04	£0.17
COURGETTES	£0.02	£0.00	£0.03	£0.04	£0.00
CUCUMBER	£0.36	£0.43	£0.31	£0.17	£0.48
GARLIC	£0.15	£0.24	£0.11	£0.16	£0.29
GINGER	£0.02	£0.07	£0.06	£0.11	£0.11
KALE	£0.00	£0.00	£0.00	£0.01	£0.00
LEEKS	£0.05	£0.00	£0.00	£0.04	£0.00
LEMONGRASS	£0.01	£0.04	£0.00	£0.00	£0.00
LETTUCE	£0.40	£0.36	£0.25	£0.34	£0.72
MUSHROOMS	£0.28	£0.18	£0.50	£0.42	£0.27
ONIONS	£0.69	£0.68	£0.92	£0.76	£0.75
PARSNIPS	£0.05	£0.00	£0.01	£0.11	£0.00
PEAS	£0.28	£0.24	£0.25	£0.31	£0.41
PEPPERS	£0.34	£0.18	£0.29	£0.38	£0.32
PUMPKIN	£0.07	£0.00	£0.11	£0.02	£0.15
RADISHES	£0.00	£0.03	£0.01	£0.03	£0.00
SALAD	£0.34	£0.18	£0.34	£0.13	£0.00
SPINACH	£0.01	£0.00	£0.04	£0.03	£0.17
SWEDE	£0.05	£0.09	£0.00	£0.02	£0.00
SWEETCORN	£0.33	£0.10	£0.42	£0.27	£0.13
TOMATOES	£1.10	£1.30	£0.87	£1.13	£2.07
TURNIPS	£0.01	£0.02	£0.00	£0.01	£0.00
WATERCRESS	£0.01	£0.00	£0.00	£0.00	£0.00
VEGETABLES UNDEFINED	£1.49	£0.60	£1.13	£1.38	£3.07
01.1.7.2 PRESERVED, PROCESSED OR DRIED VEGETABLES	£0.89	£0.56	£1.31	£0.83	£1.43
ARTICHOKE HEARTS	£0.00	£0.02	£0.00	£0.00	£0.05
BAKED BEANS	£0.47	£0.17	£0.20	£0.31	£0.42
BAMBOO SHOOTS	£0.00	£0.00	£0.00	£0.01	£0.00
BEAN SPROUTS	£0.01	£0.00	£0.01	£0.01	£0.00
BEANS	£0.21	£0.15	£0.44	£0.26	£0.55
CAPERS	£0.02	£0.00	£0.02	£0.01	£0.00
GHERKINS	£0.01	£0.00	£0.02	£0.01	£0.00
HORSERADISH	£0.00	£0.00	£0.01	£0.00	£0.00
OLIVES	£0.05	£0.20	£0.48	£0.08	£0.13
POPCORN	£0.06	£0.02	£0.10	£0.07	£0.05
SEEDS	£0.06	£0.00	£0.03	£0.07	£0.23
OTHER VEGETABLES	£0.00	£0.00	£0.00	£0.00	£0.00
01.1.7.3 POTATOES	£1.42	£0.89	£1.13	£1.12	£1.39
01.1.7.4 PROCESSED POTATOES & POTATO PRODUCTS	£0.73	£0.40	£0.30	£0.32	£0.45
01.1.8.1 SUGAR & SUGAR PRODUCTS	£0.87	£1.10	£0.79	£0.70	£0.91
CAKE DECORATIONS	£0.01	£0.01	£0.00	£0.01	£0.00
CAKE ICING	£0.20	£0.12	£0.04	£0.04	£0.08
HONEY	£0.16	£0.07	£0.08	£0.07	£0.08
SUGAR	£0.38	£0.71	£0.54	£0.44	£0.55
SUGAR SUBSTITUTE	£0.03	£0.11	£0.00	£0.06	£0.00
SYRUP	£0.09	£0.06	£0.12	£0.07	£0.20
TREACLE	£0.00	£0.02	£0.01	£0.01	£0.00
01.1.8.2 JAMS & MARMALADES	£0.26	£0.38	£0.28	£0.29	£0.43
FRUIT TOPPING	£0.01	£0.01	£0.00	£0.00	£0.00
JAM	£0.17	£0.25	£0.20	£0.22	£0.35
JELLY	£0.08	£0.12	£0.08	£0.07	£0.08
01.1.8.3 CHOCOLATE	£3.29	£2.01	£1.40	£2.00	£1.25
CHOCOLATE	£0.08	£0.02	£0.01	£0.04	£0.00
CHOCOLATE BAR	£1.64	£0.92	£0.77	£0.91	£1.04
CHOCOLATE SPREAD	£0.04	£0.02	£0.03	£0.03	£0.00
CHOCOLATES	£1.53	£1.05	£0.59	£1.02	£0.21
01.1.8.4 CONFECTIONARY PRODUCTS	£1.32	£1.50	£0.68	£0.73	£0.58
MARSHMALLOWS	£0.01	£0.00	£0.00	£0.01	£0.00
SWEETS	£1.31	£1.50	£0.68	£0.72	£0.58
01.1.9.1 OTHER FOOD PRODUCTS	£15.21	£6.33	£11.77	£10.29	£7.06
BABY FOOD	£0.82	£0.02	£1.01	£0.02	£0.00
BAKING INGREDIENTS	£0.08	£0.06	£0.08	£0.08	£0.00
COFFEE WHITENER	£0.01	£0.02	£0.03	£0.02	£0.00
CRISPS	£1.92	£0.83	£1.16	£0.75	£0.18
DIET FOOD	£0.02	£0.00	£0.01	£0.00	£0.00
FILLED ROLL	£1.67	£0.97	£0.30	£0.87	£0.15
HERBS	£0.08	£0.26	£0.16	£0.08	£0.37
MINCEMEAT SWEET	£0.03	£0.02	£0.00	£0.02	£0.04
MUSTARD	£0.04	£0.00	£0.08	£0.08	£0.11
PIZZA	£0.80	£0.26	£0.85	£0.56	£0.49

TABLE A6 - COMPONENTS OF AVERAGE WEEKLY HOUSEHOLD EXPENDITURE BY HOUSEHOLD TENURE, 2010-11

COICOP CATEGORY AND DETAILED CATEGORIES		MORT- GAGE	RENTED FIG	RENTED PRIVATE	FULLY OWNED	OTHER
	READY DESSERT	£1.04	£0.63	£0.42	£0.54	£0.50
	READY MEAL	£2.08	£0.66	£1.52	£1.58	£1.10
	SALAD DRESSING	£0.04	£0.00	£0.07	£0.01	£0.03
	SALT	£0.04	£0.05	£0.04	£0.06	£0.05
	SANDWICH	£0.31	£0.21	£0.13	£0.35	£0.25
	SAUCE	£2.02	£1.00	£2.10	£1.67	£2.68
	SNACK	£0.24	£0.19	£0.00	£0.03	£0.00
	SOUP	£0.49	£0.30	£0.35	£0.60	£0.02
	SOYA PRODUCTS	£0.17	£0.07	£0.03	£0.19	£0.00
	SPICES	£0.12	£0.12	£0.23	£0.18	£0.28
	STOCK	£0.24	£0.14	£0.20	£0.45	£0.27
	STUFFING	£0.04	£0.00	£0.04	£0.02	£0.00
	VINEGAR	£0.03	£0.05	£0.07	£0.10	£0.25
	YEAST	£0.12	£0.17	£0.07	£0.12	£0.09
	GROCERY ORDER	£1.31	£0.00	£2.21	£1.24	£0.00
	OTHER FOOD UNDEFINED	£1.45	£0.30	£0.61	£0.67	£0.20
01.2	NON-ALCOHOLIC BEVERAGES	£7.83	£5.09	£5.85	£5.24	£4.83
01.2.1	COFFEE	£1.02	£0.52	£0.58	£1.02	£2.30
01.2.2	TEA	£0.34	£0.69	£0.45	£0.47	£0.39
01.2.3	COCOA & POWDERED CHOCOLATE	£0.26	£0.13	£0.15	£0.41	£0.17
01.2.4	FRUIT & VEGETABLE JUICES (INC. SQUASH)	£2.16	£2.33	£1.97	£1.72	£1.31
	JUICE	£1.75	£1.66	£1.69	£1.48	£1.24
	SQUASH	£0.41	£0.67	£0.28	£0.24	£0.07
01.2.5	MINERAL OR SPRING WATERS	£0.37	£0.11	£0.22	£0.43	£0.20
	ICE CUBES	£0.01	£0.00	£0.03	£0.00	£0.00
	WATER	£0.36	£0.11	£0.19	£0.43	£0.20
01.2.6	SOFT DRINKS (INC. FIZZY & READY TO DRINK FRUIT JUICES)	£3.68	£1.31	£2.48	£1.19	£0.46
	ENERGY DRINK	£0.42	£0.23	£0.46	£0.12	£0.00
	SOFT DRINK	£3.26	£1.08	£2.02	£1.07	£0.46
02	ALCOHOLIC DRINKS & TOBACCO	£11.68	£9.60	£7.38	£13.22	£16.88
02.1	ALCOHOLIC BEVERAGES	£6.89	£2.46	£7.05	£9.14	£11.14
02.1.1	SPIRITS & LIQUEURS	£1.02	£0.35	£1.43	£2.68	£0.35
	LIQUEUR	£0.19	£0.00	£0.39	£0.15	£0.00
	SPIRITS	£0.83	£0.35	£1.04	£2.53	£0.35
02.1.2	WINES & FORTIFIED WINES	£2.35	£1.38	£2.69	£3.56	£7.40
02.1.3	BEER, LAGER, CIDERS & PERRY	£3.52	£0.73	£2.93	£2.90	£3.39
	ALE	£0.06	£0.04	£0.01	£0.04	£0.11
	BEER	£3.11	£0.56	£2.77	£2.06	£3.28
	CIDER	£0.34	£0.13	£0.15	£0.79	£0.00
	SHANDY	£0.01	£0.00	£0.00	£0.01	£0.00
02.2	TOBACCO	£4.79	£7.14	£0.33	£4.08	£5.74
02.2.1	CIGARETTES	£4.41	£6.95	£0.33	£3.50	£3.11
02.2.2	CIGARS & OTHER TOBACCO PRODUCTS	£0.38	£0.19	£0.00	£0.58	£2.63
	CIGARETTE FILTERS	£0.00	£0.00	£0.00	£0.03	£0.06
	CIGARETTE PAPERS	£0.01	£0.01	£0.00	£0.02	£0.05
	TOBACCO	£0.37	£0.18	£0.00	£0.53	£2.52
03	CLOTHING & FOOTWEAR	£11.53	£6.59	£7.10	£7.04	£8.23
03.1	CLOTHING	£8.33	£4.41	£4.95	£5.09	£7.26
03.1.1.1	MEN'S OUTER	£0.96	£0.92	£1.11	£1.29	£3.39
03.1.1.2	MEN'S UNDER	£0.14	£0.06	£0.10	£0.16	£0.00
03.1.2.1	WOMEN'S OUTER	£4.32	£1.67	£2.62	£2.54	£3.68
03.1.2.2	WOMEN'S UNDER	£0.69	£0.12	£0.48	£0.23	£0.19
03.1.3.1	INFANT'S OUTER	£0.18	£0.00	£0.01	£0.03	£0.00
03.1.3.2	BOY'S OUTER	£1.04	£0.15	£0.26	£0.47	£0.00
03.1.3.3	GIRL'S OUTER	£0.82	£1.43	£0.35	£0.33	£0.00

TABLE A6 - COMPONENTS OF AVERAGE WEEKLY HOUSEHOLD EXPENDITURE BY HOUSEHOLD TENURE, 2010-11

COICOP CATEGORY AND DETAILED CATEGORIES		MORT- GAGE	RENTED FIG	RENTED PRIVATE	FULLY OWNED	OTHER
03.1.3.4	CHILDREN'S UNDER CLOTHING BABY UNDER	£0.18	£0.06	£0.02	£0.04	£0.00
	CLOTHING BOYS UNDER	£0.02	£0.00	£0.01	£0.00	£0.00
	CLOTHING CHILD'S UNDER	£0.02	£0.00	£0.00	£0.01	£0.00
	CLOTHING GIRLS UNDER	£0.05	£0.00	£0.00	£0.00	£0.00
		£0.09	£0.06	£0.01	£0.03	£0.00
03.2	FOOTWEAR	£1.58	£1.16	£0.89	£0.79	£0.11
03.2.1.1	BOOTS	£0.36	£0.13	£0.00	£0.22	£0.00
03.2.1.2	SHOES	£0.96	£0.79	£0.15	£0.48	£0.00
03.2.1.3	TRAINERS	£0.20	£0.21	£0.60	£0.05	£0.00
03.2.1.4	SLIPPERS	£0.06	£0.03	£0.14	£0.04	£0.11
03.3	CLOTHING ACCESSORIES &	£1.58	£1.02	£1.16	£0.91	£0.86
03.3.1.1	ACCESSORIES & HABERDASHERY	£1.58	£1.02	£1.16	£0.91	£0.86
	CLOTHING ACCESSORIES	£0.27	£0.52	£0.18	£0.20	£0.25
	EYE GLASSES	£0.31	£0.30	£0.15	£0.18	£0.00
	JEWELLERY	£0.78	£0.13	£0.51	£0.45	£0.17
	SEWING	£0.22	£0.07	£0.32	£0.08	£0.44
03.4	DRY CLEANERS, LAUNDRY & DYEING	£0.04	£0.00	£0.10	£0.25	£0.00
03.4.1.1	DRY CLEANERS, LAUNDRY & DYEING	£0.04	£0.00	£0.10	£0.25	£0.00
	DRY CLEANING	£0.04	£0.00	£0.06	£0.23	£0.00
	FABRIC DYE	£0.00	£0.00	£0.04	£0.02	£0.00
04A	HOUSING	£161.63	£69.33	£135.71	£32.18	£5.01
04.1	ACTUAL RENTALS FOR HOUSING	£10.64	£66.96	£127.55	£0.00	£0.00
04.1.1	NET RENT PAID, INCLUDING 2ND DWELLING RENT	£10.64	£66.96	£127.55	£0.00	£0.00
	RENT	£10.46	£66.10	£127.55	£0.00	£0.00
	RENT OTHER	£0.18	£0.86	£0.00	£0.00	£0.00
04.2	MAINTENANCE AND REPAIR OF THE	£8.65	£0.29	£2.41	£19.01	£2.42
04.2.1	MATERIALS FOR MAINTENANCE & REPAIR OF DWELLING	£8.65	£0.29	£2.41	£19.01	£2.42
	BUILDING SUPPLIES	£4.85	£0.06	£0.06	£10.83	£0.00
	ELECTRICAL SUPPLIES	£0.27	£0.00	£0.00	£0.20	£0.00
	HOUSEHOLD HARDWARE	£0.89	£0.15	£0.62	£0.81	£0.39
	PAINT SUPPLIES	£0.49	£0.02	£0.17	£1.09	£0.00
	PLUMBING SUPPLIES	£0.65	£0.00	£0.08	£1.03	£0.33
	TOOLS	£0.29	£0.05	£1.48	£1.40	£1.70
	WOOD	£1.21	£0.01	£0.00	£3.65	£0.00
04.3	SERVICES FOR MAINTENANCE & REPAIR OF DWELLING	£2.13	£0.11	£1.31	£8.11	£0.00
04.3.1	SERVICES FOR MAINTENANCE & REPAIR OF DWELLING	£2.13	£0.11	£1.31	£8.11	£0.00
	EARWIG SPRAYING	£0.10	£0.02	£0.00	£0.05	£0.00
	GARDEN MAINTENANCE	£0.01	£0.00	£0.56	£0.58	£0.00
	REPAIRS & SERVICE - BOILER	£0.73	£0.00	£0.45	£1.31	£0.00
	REPAIRS & SERVICE - ELECTRICAL	£0.02	£0.00	£0.30	£0.11	£0.00
	REPAIRS & SERVICE - PLUMBING	£0.02	£0.00	£0.00	£0.37	£0.00
	SERVICES - BUILDING	£0.32	£0.00	£0.00	£5.37	£0.00
	SERVICES - NOTARY	£0.01	£0.09	£0.00	£0.00	£0.00
	SERVICES - SKIP HIRE	£0.92	£0.00	£0.00	£0.29	£0.00
	SERVICES - VALUATION	£0.00	£0.00	£0.00	£0.03	£0.00
04.5	SEWERAGE & OTHER SERVICES	£6.29	£1.97	£4.44	£3.83	£2.59
04.5.1	SEWERAGE & OTHER SERVICES	£6.29	£1.97	£4.44	£3.83	£2.59
	STANLEY SERVICE CHARGE	£6.29	£1.97	£4.44	£3.83	£2.59
04.7	HOUSE PURCHASE COSTS	£133.92	£0.00	£0.00	£1.23	£0.00
04.7.0	HOUSE PURCHASE COSTS	£133.92	£0.00	£0.00	£1.23	£0.00
	HOUSE PURCHASE DEPOSIT	£14.53	£0.00	£0.00	£0.00	£0.00
	MORTGAGE PAYMENTS	£119.39	£0.00	£0.00	£1.23	£0.00
04B	FUEL & POWER	£52.87	£25.66	£47.96	£50.61	£14.90
04.6	ELECTRICITY, HEATING FUEL, PEAT	£52.87	£25.66	£47.96	£50.61	£14.90
04.6.1	ELECTRICITY	£13.54	£9.93	£13.11	£13.79	£6.95
	ELECTRICITY	£3.67	£3.37	£6.98	£6.53	£3.93
	ELECTRICITY CARD	£9.87	£6.56	£6.13	£7.26	£3.02

TABLE A6 - COMPONENTS OF AVERAGE WEEKLY HOUSEHOLD EXPENDITURE BY HOUSEHOLD TENURE, 2010-11

COICOP CATEGORY AND DETAILED CATEGORIES		MORT- GAGE	RENTED FIG	RENTED PRIVATE	FULLY OWNED	OTHER
04.6.2	GAS	£3.73	£1.75	£5.50	£2.77	£2.54
04.6.3	OIL	£35.60	£13.98	£29.35	£33.47	£5.41
	HEATING FUEL - DIESEL	£1.02	£1.50	£6.94	£1.68	£0.00
	HEATING FUEL - KEROSENE	£34.58	£12.48	£22.41	£31.79	£5.41
04.6.4	COAL / PEAT	£0.00	£0.00	£0.00	£0.58	£0.00
05	HOUSEHOLD GOODS & SERVICES	£19.27	£7.79	£18.91	£18.38	£9.31
05.1	FURNITURE AND FURNISHINGS, CARPETS AND OTHER FLOOR COVERINGS	£5.43	£1.30	£7.03	£2.70	£0.00
05.1.1	FURNITURE & FURNISHINGS	£5.43	£1.30	£7.03	£2.70	£0.00
	FURNISHINGS	£1.69	£0.77	£2.23	£0.62	£0.00
	FURNITURE	£3.74	£0.53	£4.80	£2.08	£0.00
05.3	HOUSEHOLD APPLIANCES	£2.39	£0.30	£1.87	£2.43	£3.15
05.3.1	HOUSEHOLD APPLIANCES	£2.39	£0.30	£1.87	£2.43	£3.15
	HOUSEHOLD APPLIANCES	£2.39	£0.30	£1.87	£2.43	£3.15
05.4	GLASSWARE, TABLEWARE AND HOUSEHOLD UTENSILS	£0.40	£0.01	£0.60	£0.50	£0.21
05.4.1	GLASSWARE, TABLEWARE & HOUSEHOLD UTENSILS	£0.40	£0.01	£0.60	£0.50	£0.21
	TABLEWARE	£0.40	£0.01	£0.60	£0.50	£0.21
05.5	TOOLS AND EQUIPMENT FOR HOUSE AND	£0.02	£0.00	£1.11	£0.27	£0.00
05.5.1	TOOLS & EQUIPMENT FOR HOUSE & GARDEN	£0.02	£0.00	£1.11	£0.27	£0.00
	OUTDOOR TOOLS	£0.02	£0.00	£0.00	£0.23	£0.00
	POWER TOOLS	£0.00	£0.00	£1.11	£0.04	£0.00
05.6	GOODS AND SERVICES FOR ROUTINE HOUSEHOLD MAINTENANCE	£11.03	£6.18	£8.30	£12.48	£5.95
05.6.1	CLEANING MATERIALS	£4.22	£3.55	£3.64	£3.73	£3.01
	HOUSEHOLD CLEANER	£1.31	£0.82	£0.70	£1.06	£1.00
	HOUSEHOLD DISPOSABLES	£1.36	£0.90	£1.40	£1.13	£0.89
	LAUNDRY PRODUCTS	£1.53	£1.83	£1.45	£1.02	£1.09
	PEST CONTROL	£0.02	£0.00	£0.09	£0.52	£0.03
05.6.2	HOUSEHOLD GOODS & HARDWARE	£4.29	£2.21	£4.35	£4.97	£2.94
	CONTAINER	£0.13	£0.02	£0.44	£0.07	£0.07
	COOKING PAN	£0.19	£0.31	£0.00	£0.10	£0.00
	COOKING TRAY	£0.15	£0.05	£0.08	£0.06	£0.00
	ELECTRICAL CONSUMABLES	£0.58	£0.33	£0.33	£0.66	£0.51
	HOUSEHOLD TEXTILES	£0.80	£0.07	£0.37	£1.36	£0.82
	KITCHEN DISPOSABLES	£1.09	£0.78	£1.18	£1.32	£1.00
	KITCHEN UTENSILS	£0.57	£0.28	£0.81	£0.55	£0.16
	LINENS	£0.69	£0.21	£1.07	£0.60	£0.38
	TABLEWARE	£0.07	£0.01	£0.07	£0.15	£0.00
	TORCH	£0.02	£0.15	£0.00	£0.10	£0.00
05.6.3	DOMESTIC SERVICES, CARPET CLEANING, HIRE OF FURNITURE	£2.33	£0.36	£0.31	£3.71	£0.00
	CLEANING SERVICES - HOUSE	£1.18	£0.00	£0.00	£3.07	£0.00
	CLEANING SERVICES - WINDOWS	£1.11	£0.00	£0.31	£0.64	£0.00
	EQUIPMENT HIRE	£0.04	£0.36	£0.00	£0.00	£0.00
05.6.4	REPAIR AND SERVICING OF HOUSEHOLD GOODS	£0.19	£0.06	£0.00	£0.07	£0.00
	REPAIRS & SERVICE - COMPUTER	£0.19	£0.06	£0.00	£0.07	£0.00
06	HEALTH	£2.23	£2.17	£2.07	£1.51	£1.07
06.1	MEDICAL PRODUCTS, APPLIANCES AND EQUIPMENT	£1.97	£2.13	£1.85	£1.42	£1.07
06.1.1	PRESCRIPTION, PHARMACY & OTHER MEDICAL PRODUCTS	£0.51	£1.29	£0.08	£0.32	£0.32
	MEDICAL PRODUCTS	£0.50	£0.15	£0.07	£0.17	£0.00
	MEDICINE PHARMACY	£0.01	£1.14	£0.01	£0.15	£0.32
06.1.2	OVER-THE-COUNTER MEDICINES & VITAMINS	£1.46	£0.84	£1.77	£1.10	£0.75
	MEDICINE NON-PHARMACY	£1.10	£0.83	£1.71	£0.89	£0.49
	VITAMINS	£0.36	£0.01	£0.06	£0.21	£0.26
06.2	OUTPATIENT SERVICES	£0.26	£0.04	£0.22	£0.09	£0.00
06.2.3	OPTICIANS	£0.26	£0.04	£0.22	£0.09	£0.00

TABLE A6 - COMPONENTS OF AVERAGE WEEKLY HOUSEHOLD EXPENDITURE BY HOUSEHOLD TENURE, 2010-11

COICOP CATEGORY AND DETAILED CATEGORIES		MORT- GAGE	RENTED FIG	RENTED PRIVATE	FULLY OWNED	OTHER
	MEDICAL APPOINTMENT - OPTICIAN	£0.26	£0.04	£0.22	£0.09	£0.00
07	TRANSPORT	£56.97	£18.66	£31.54	£39.97	£46.44
07.1	PURCHASE OF VEHICLES	£21.76	£3.50	£6.04	£5.86	£36.66
07.1.1	PURCHASE OF NEW CARS & VANS	£18.21	£0.00	£0.00	£1.84	£0.00
	VEHICLE LOAN REPAYMENTS	£1.32	£0.00	£0.00	£1.84	£0.00
	VEHICLE PURCHASE	£16.89	£0.00	£0.00	£0.00	£0.00
07.1.2	PURCHASE OF SECOND HAND CARS & VANS	£3.26	£3.33	£5.96	£3.66	£36.66
	VEHICLE PURCHASE	£3.26	£3.33	£5.96	£3.66	£36.66
07.1.3	PURCHASE OF MOTORCYCLES & BICYCLES	£0.29	£0.17	£0.08	£0.36	£0.00
	BICYCLE	£0.23	£0.00	£0.00	£0.19	£0.00
	BICYCLE ACCESSORIES	£0.06	£0.17	£0.08	£0.17	£0.00
07.2	OPERATION OF PERSONAL TRANSPORT EQUIPMENT	£19.86	£10.30	£8.56	£18.43	£7.88
07.2.1	VEHICLE SPARES	£2.08	£0.30	£0.88	£1.26	£0.00
07.2.2	VEHICLE ACCESSORIES	£0.25	£0.05	£0.07	£0.26	£0.00
07.2.3	PETROL, DIESEL & OTHER MOTOR OILS	£12.31	£6.23	£7.03	£10.13	£2.42
	VEHICLE ENGINE OIL	£0.05	£0.06	£0.08	£0.10	£0.00
	VEHICLE FUEL - DIESEL	£11.59	£5.47	£5.69	£7.86	£2.42
	VEHICLE FUEL - PETROL	£0.67	£0.70	£1.26	£2.17	£0.00
07.2.4	REPAIRS & SERVICING	£5.20	£3.64	£0.55	£6.76	£5.12
07.2.5	OTHER MOTORING COSTS	£0.02	£0.08	£0.03	£0.02	£0.34
	VEHICLE WASH	£0.02	£0.08	£0.03	£0.02	£0.34
07.3	TRANSPORT SERVICES	£15.35	£4.86	£16.94	£15.68	£1.90
07.3.0	TRANSPORT SERVICES	£0.44	£0.00	£0.00	£0.42	£0.00
	TRANSPORT COSTS	£0.44	£0.00	£0.00	£0.42	£0.00
07.3.1	BUS & COACH FARES	£0.00	£0.24	£0.00	£0.15	£0.63
	AIRPORT TRANSFER	£0.00	£0.24	£0.00	£0.15	£0.63
07.3.2	TAXI FARES	£0.45	£0.42	£0.07	£0.17	£1.27
07.3.3	TRAVEL BY AIR	£12.87	£4.20	£13.94	£14.27	£0.00
07.3.4	TRAVEL BY SEA	£1.02	£0.00	£2.93	£0.20	£0.00
07.3.5	VEHICLE HIRE	£0.57	£0.00	£0.00	£0.47	£0.00
08	COMMUNICATION	£41.78	£25.15	£37.33	£27.68	£18.64
08.1	POSTAL SERVICES	£1.00	£5.08	£0.29	£1.48	£1.01
08.1.1	POSTAL SERVICES	£1.00	£5.08	£0.29	£1.48	£1.01
	FREIGHT	£0.59	£4.88	£0.20	£0.73	£0.00
	POSTAGE STAMPS	£0.41	£0.20	£0.09	£0.75	£1.01
08.2	TELEPHONE AND TELEFAX EQUIPMENT	£0.57	£0.00	£0.80	£0.65	£0.00
08.2.1	TELEPHONE & TELEFAX EQUIPMENT (INC. MOBILE PHONE PURCHASE)	£0.57	£0.00	£0.80	£0.65	£0.00
	TELEPHONE	£0.56	£0.00	£0.78	£0.64	£0.00
	TELEPHONE ACCESSORIES	£0.01	£0.00	£0.02	£0.01	£0.00
08.3	TELEPHONE AND TELEFAX SERVICES	£40.21	£20.07	£36.24	£25.55	£17.63
08.3.1	FIXED LINE	£16.58	£4.71	£5.99	£7.57	£0.74
	TELEPHONE - LANDLINE	£10.91	£4.71	£5.99	£6.30	£0.74
	TELEPHONE CHARGES	£5.67	£0.00	£0.00	£1.27	£0.00
08.3.2	MOBILE PHONE ACCOUNT	£5.93	£5.98	£7.99	£5.56	£0.74
	MOBILE TOP-UP CARD	£0.91	£0.99	£1.54	£0.81	£0.00
	TELEPHONE - MOBILE	£5.02	£4.99	£6.45	£4.75	£0.74
08.3.4	INTERNET SUBSCRIPTIONS	£17.70	£9.38	£22.26	£12.42	£16.15
	INTERNET	£17.56	£9.21	£22.00	£12.20	£16.15
	ONLINE PHONE CREDIT	£0.14	£0.17	£0.26	£0.22	£0.00

TABLE A6 - COMPONENTS OF AVERAGE WEEKLY HOUSEHOLD EXPENDITURE BY HOUSEHOLD TENURE, 2010-11

COICOP CATEGORY AND DETAILED CATEGORIES		MORT- GAGE	RENTED FIG	RENTED PRIVATE	FULLY OWNED	OTHER
09	RECREATION & CULTURE	£37.10	£15.29	£21.42	£30.29	£21.95
09.1	AUDIO-VISUAL, PHOTOGRAPHIC AND INFORMATION PROCESSING EQUIPMENT	£8.95	£2.44	£8.56	£7.06	£9.68
09.1.1	AUDIO EQUIPMENT, ACCESSORIES & CD PLAYERS	£6.39	£0.67	£6.29	£3.24	£2.27
	AUDIO / VIDEO ACCESSORIES	£1.69	£0.31	£1.33	£1.46	£0.31
	AUDIO / VIDEO EQUIPMENT	£4.70	£0.36	£4.96	£1.78	£1.96
09.1.3	COMPUTERS & PERIPHERALS	£2.13	£1.49	£2.27	£3.52	£3.26
	COMPUTER	£1.42	£0.47	£2.04	£1.17	£3.26
	COMPUTER CONSUMABLES	£0.21	£0.70	£0.00	£0.72	£0.00
	COMPUTER PERIPHERALS	£0.40	£0.32	£0.23	£1.55	£0.00
	COMPUTER VIDEO GAME CONSOLE	£0.10	£0.00	£0.00	£0.08	£0.00
09.1.4	PHOTOGRAPHIC, CINE, OPTICAL EQUIPMENT & FILM PROCESSING	£0.43	£0.28	£0.00	£0.30	£4.15
	CAMERA	£0.30	£0.28	£0.00	£0.22	£4.15
	CAMERA ACCESSORIES	£0.05	£0.00	£0.00	£0.08	£0.00
	OPTICAL EQUIPMENT	£0.08	£0.00	£0.00	£0.00	£0.00
09.3	OTHER RECREATIONAL ITEMS AND EQUIPMENT, GARDENS AND PETS	£8.74	£6.95	£4.38	£12.15	£6.47
09.3.1	GAMES, TOYS & HOBBIES	£3.64	£1.24	£1.35	£1.41	£0.00
	CHRISTMAS ACCESSORIES	£0.07	£0.00	£0.21	£0.06	£0.00
	GIFT PAPER & ACCESSORIES	£0.08	£0.02	£0.00	£0.23	£0.00
	TOYS & HOBBIES	£3.49	£1.22	£1.14	£1.12	£0.00
09.3.2	COMPUTER SOFTWARE, CONSOLES & GAMES	£0.37	£0.47	£0.45	£0.21	£0.00
	COMPUTER SOFTWARE	£0.25	£0.00	£0.45	£0.21	£0.00
	COMPUTER VIDEO GAME	£0.12	£0.47	£0.00	£0.00	£0.00
09.3.3	EQUIPMENT FOR SPORT, CAMPING & OPEN AIR RECREATION	£0.47	£1.20	£0.17	£0.21	£0.11
	BBQ ACCESSORIES	£0.03	£0.11	£0.03	£0.04	£0.00
	FISHING ACCESSORIES	£0.25	£0.14	£0.06	£0.16	£0.11
	SPORTS ACCESSORIES	£0.19	£0.95	£0.08	£0.01	£0.00
09.3.4	GARDEN & HORTICULTURAL GOODS	£1.37	£0.77	£1.13	£6.69	£4.53
	FLOWERS	£0.39	£0.20	£0.14	£0.50	£0.00
	GARDEN ACCESSORIES	£0.77	£0.43	£0.80	£4.63	£4.47
	GARDEN EQUIPMENT	£0.01	£0.05	£0.00	£0.22	£0.00
	GARDEN PLANTS & SEEDS	£0.20	£0.09	£0.19	£1.34	£0.06
09.3.5.1	PET FOOD	£2.26	£2.97	£1.20	£2.49	£1.83
	CAT FOOD	£1.49	£2.62	£1.12	£0.81	£0.02
	DOG FOOD	£0.10	£0.00	£0.00	£0.33	£0.00
	FISH FOOD	£0.07	£0.00	£0.00	£0.00	£0.00
	HORSE FOOD	£0.00	£0.00	£0.00	£0.40	£0.00
	POULTRY FOOD	£0.52	£0.16	£0.00	£0.93	£1.81
	OTHER PET FOOD	£0.08	£0.19	£0.08	£0.02	£0.00
09.3.5.2	PETS, PET ACCESSORIES & VET	£0.63	£0.30	£0.08	£1.14	£0.00
	CAT LITTER	£0.04	£0.04	£0.00	£0.02	£0.00
	DOG LICENCE	£0.00	£0.00	£0.00	£0.04	£0.00
	FISH TANK ACCESSORIES	£0.11	£0.08	£0.00	£0.00	£0.00
	PET ACCESSORIES	£0.22	£0.03	£0.06	£0.23	£0.00
	PET BEDDING	£0.02	£0.09	£0.02	£0.02	£0.00
	PET MEDICINE	£0.04	£0.06	£0.00	£0.20	£0.00
	RENT - HORSE GRAZING	£0.17	£0.00	£0.00	£0.56	£0.00
	VETS FEES	£0.03	£0.00	£0.00	£0.07	£0.00
09.4	RECREATIONAL AND CULTURAL SERVICES	£12.85	£3.77	£6.70	£7.24	£3.80
09.4.1	SPORTS ADMISSIONS, SUBSCRIPTIONS, LEISURE CLASS FEES & EQUIPMENT HIRE	£3.64	£1.06	£0.96	£1.75	£2.95
	CLUB FEES	£0.23	£0.04	£0.20	£0.01	£0.04
	ENTRY FEE	£0.84	£0.65	£0.53	£0.93	£0.90
	ENTRY FEE SPORTS HALL	£0.70	£0.04	£0.04	£0.10	£0.00
	EQUIPMENT HIRE	£0.04	£0.22	£0.00	£0.00	£0.00
	LESSON FEES - MUSIC	£0.60	£0.00	£0.00	£0.08	£0.00
	LESSON FEES - SWIMMING	£0.46	£0.00	£0.00	£0.28	£0.00
	MEMBERSHIP FEES	£0.08	£0.00	£0.19	£0.15	£0.10
	MEMBERSHIP SPORTS CLUB	£0.13	£0.02	£0.00	£0.00	£0.00
	MEMBERSHIP SPORTS HALL	£0.56	£0.09	£0.00	£0.20	£1.91
09.4.2	CINEMA, MUSEUMS, THEATRE ETC	£0.29	£0.17	£0.02	£0.05	£0.17
	ENTRY FEE	£0.29	£0.17	£0.02	£0.05	£0.17
09.4.3	TV, VIDEO, SATELLITE RENTAL, CABLE SUBS, TV LICENCES	£5.34	£0.57	£4.71	£3.02	£0.68
	DVD HIRE	£0.38	£0.57	£0.30	£0.12	£0.68

TABLE A6 - COMPONENTS OF AVERAGE WEEKLY HOUSEHOLD EXPENDITURE BY HOUSEHOLD TENURE, 2010-11

COICOP CATEGORY AND DETAILED CATEGORIES		MORT- GAGE	RENTED FIG	RENTED PRIVATE	FULLY OWNED	OTHER
	KTV	£4.96	£0.00	£4.41	£2.90	£0.00
09.4.5	MISC. ENTERTAINMENT	£3.58	£1.97	£1.01	£2.42	£0.00
	CHILD'S POCKET MONEY	£0.64	£0.78	£0.60	£0.58	£0.00
	GIFT	£2.13	£0.87	£0.41	£1.84	£0.00
	MONEY SENT OVERSEAS	£0.79	£0.32	£0.00	£0.00	£0.00
	TOOTH FAIRY	£0.02	£0.00	£0.00	£0.00	£0.00
09.5	NEWSPAPERS, BOOKS AND STATIONERY	£6.56	£2.13	£1.78	£3.84	£2.00
09.5.1	BOOKS	£3.29	£0.60	£0.60	£1.29	£0.57
09.5.2	STATIONERY, CARDS, ADDRESS BOOKS, CALENDARS ETC	£2.41	£0.72	£0.91	£1.31	£0.96
	CALENDAR	£0.79	£0.00	£0.12	£0.20	£0.00
	CARD	£0.78	£0.37	£0.25	£0.56	£0.55
	DIARY	£0.01	£0.06	£0.00	£0.01	£0.25
	GIFT PAPER & ACCESSORIES	£0.28	£0.03	£0.25	£0.11	£0.03
	STATIONERY	£0.55	£0.26	£0.29	£0.43	£0.13
09.5.3	NEWSPAPERS	£0.53	£0.74	£0.27	£0.91	£0.47
09.5.4	MAGAZINES & PERIODICALS	£0.33	£0.07	£0.00	£0.33	£0.00
10	EDUCATION	£0.56	£1.78	£0.00	£0.27	£0.00
10.3	POST-SECONDARY NON-TERTIARY	£0.56	£1.78	£0.00	£0.27	£0.00
10.3.0	OTHER EDUCATION COSTS (E.G. ACADEMIC EVENING CLASSES, SCHOOL TRIPS)	£0.56	£1.78	£0.00	£0.27	£0.00
	LESSON FEES - SPANISH	£0.56	£1.78	£0.00	£0.27	£0.00
11	RESTAURANTS & HOTELS	£26.96	£8.25	£26.02	£19.43	£17.89
11.1	CATERING SERVICES	£21.75	£6.17	£22.96	£16.62	£16.63
11.1.1	RESTAURANTS	£6.74	£1.07	£7.47	£5.53	£8.50
	DINNER OUT	£4.58	£0.91	£4.88	£3.77	£2.70
	LUNCH OUT	£1.88	£0.16	£2.59	£1.33	£5.80
	MEAL OUT	£0.28	£0.00	£0.00	£0.43	£0.00
11.1.2	CAFES, BARS, TAKEAWAYS ETC.	£15.01	£5.10	£15.49	£11.09	£8.13
	AFTERNOON TEA	£0.23	£0.07	£0.16	£0.04	£0.00
	BREAKFAST OUT	£0.00	£0.00	£0.26	£0.16	£0.00
	DINNER OUT	£0.42	£0.06	£0.63	£0.81	£0.00
	HOLIDAY EXPENSES	£4.91	£2.47	£2.04	£3.92	£0.00
	LUNCH OUT	£1.73	£1.28	£4.21	£1.90	£0.15
	MEAL OUT	£0.38	£0.00	£0.25	£0.37	£0.00
	OFFICE TEA MONEY	£0.13	£0.02	£0.00	£0.02	£0.00
	PUB NIGHT OUT	£4.51	£0.60	£2.76	£2.44	£7.78
	SUPPER OUT	£1.05	£0.29	£2.26	£0.54	£0.20
	TAKEAWAY MEAL	£1.65	£0.31	£2.92	£0.89	£0.00
11.2	ACCOMMODATION SERVICES	£5.21	£2.08	£3.06	£2.81	£1.26
11.2.1	ACCOMMODATION SERVICES	£5.21	£2.08	£3.06	£2.81	£1.26
	ACCOMMODATION COSTS	£5.19	£2.08	£3.06	£2.77	£1.26
	ENTRY FEE	£0.02	£0.00	£0.00	£0.04	£0.00
12	MISCELLANEOUS GOODS & SERVICES	£60.44	£12.56	£21.70	£28.80	£12.85
12.1	PERSONAL CARE	£9.51	£4.45	£4.59	£4.65	£6.52
12.1.1	HAIRDRESSING & BEAUTY TREATMENTS	£1.99	£0.99	£1.00	£1.89	£1.05
	BEAUTY TREATMENT	£0.08	£0.05	£0.06	£0.12	£0.00
	HAIR CUT	£1.91	£0.94	£0.94	£1.77	£1.05
12.1.2	TOILETRIES	£3.35	£1.81	£1.98	£1.98	£3.54
12.1.3	BABY TOILETRIES & ACCESSORIES	£2.84	£0.36	£0.54	£0.13	£0.18
	BABY ACCESSORIES	£0.51	£0.00	£0.23	£0.02	£0.00
	BABY TOILETRIES	£2.33	£0.36	£0.31	£0.11	£0.18
12.1.4	HAIR PRODUCTS, COSMETICS & RELATED ELECTRICAL APPLIANCES	£1.33	£1.29	£1.07	£0.65	£1.75
	COSMETICS	£0.37	£0.09	£0.45	£0.28	£0.53
	HAIR PRODUCTS	£0.90	£0.98	£0.43	£0.37	£1.22
	PERSONAL CARE APPLIANCES	£0.06	£0.22	£0.19	£0.00	£0.00
12.4	SOCIAL PROTECTION	£21.62	£1.98	£8.59	£2.82	£0.00

TABLE A6 - COMPONENTS OF AVERAGE WEEKLY HOUSEHOLD EXPENDITURE BY HOUSEHOLD TENURE, 2010-11

COICOP CATEGORY AND DETAILED CATEGORIES		MORT- GAGE	RENTED FIG	RENTED PRIVATE	FULLY OWNED	OTHER
12.4.0	NURSERY, CRÈCHE & CHILDCARE	£21.62	£1.98	£8.59	£2.82	£0.00
	BABYSITTER	£0.27	£0.00	£0.00	£0.03	£0.00
	CHILDCARE	£21.35	£1.98	£8.59	£2.79	£0.00
12.5	INSURANCE	£26.53	£3.97	£7.48	£19.21	£6.33
12.5.1	HOUSEHOLD INSURANCES - STRUCTURE, CONTENTS & APPLIANCES	£13.20	£0.00	£1.78	£13.85	£0.00
	INSURANCE - BUILDING	£8.63	£0.00	£1.18	£6.25	£0.00
	INSURANCE - BUILDING & CONTENTS	£2.89	£0.00	£0.00	£3.92	£0.00
	INSURANCE - CONTENTS	£1.68	£0.00	£0.60	£3.68	£0.00
12.5.3	LIFE INSURANCE	£5.52	£1.50	£0.61	£0.55	£0.00
	INSURANCE - LIFE	£5.52	£1.50	£0.61	£0.55	£0.00
12.5.4	VEHICLE INSURANCE (INC. BOAT INSURANCE)	£5.22	£0.97	£5.09	£3.55	£6.33
	INSURANCE - VEHICLE	£5.22	£0.97	£5.09	£3.55	£6.33
12.5.5	NON-PACKAGE HOLIDAY, OTHER TRAVEL & OTHER INSURANCE N.E.C.	£2.59	£1.50	£0.00	£1.26	£0.00
	INSURANCE - OTHER	£0.04	£0.15	£0.00	£0.00	£0.00
	INSURANCE - TRAVEL	£2.29	£1.18	£0.00	£1.16	£0.00
	SERVICES - PASSPORT	£0.24	£0.17	£0.00	£0.10	£0.00
	OTHER TRAVEL	£0.02	£0.00	£0.00	£0.00	£0.00
12.6	FINANCIAL SERVICES N.E.C.	£2.78	£2.16	£1.04	£2.12	£0.00
12.6.1	BANK, BUILDING SOCIETY, POST OFFICE & CREDIT CARD CHARGES	£1.62	£0.66	£1.04	£1.38	£0.00
	BANK CHARGES	£0.01	£0.21	£0.00	£0.01	£0.00
	TAX & PENSION - VOLUNTARY PAYMENT	£1.61	£0.45	£1.04	£1.37	£0.00
12.6.2	OTHER SERVICES & PROFESSIONAL FEES	£1.16	£1.50	£0.00	£0.74	£0.00
	ADVERT	£0.11	£0.17	£0.00	£0.06	£0.00
	PROFESSIONAL SUBSCRIPTION	£0.13	£0.48	£0.00	£0.06	£0.00
	SERVICES - SOLICITOR	£0.92	£0.85	£0.00	£0.47	£0.00
	SERVICES - TAX	£0.00	£0.00	£0.00	£0.15	£0.00
13	OTHER EXPENDITURE ITEMS	£4.94	£1.04	£6.74	£3.93	£2.61
13.2	LICENSES, FINES & OTHER NON-CONSUMPTION EXPENDITURE	£3.96	£0.93	£6.01	£2.59	£2.40
13.2.1	LICENSES, FINES & OTHER NON-CONSUMPTION EXPENDITURE SERVICES	£3.96	£0.93	£6.01	£2.59	£2.40
	VEHICLE DRIVING LICENCE	£0.01	£0.00	£3.12	£0.00	£0.00
	VEHICLE REGISTRATION	£0.04	£0.07	£0.14	£0.02	£0.00
	VEHICLE ROAD TAX	£0.02	£0.00	£0.00	£0.02	£0.26
		£3.89	£0.86	£2.75	£2.55	£2.14
13.3	DONATIONS, RAFFLES, SWEEPSTAKES, CHURCH COLLECTION	£0.98	£0.11	£0.73	£1.34	£0.21
13.3.1	DONATIONS, RAFFLES, SWEEPSTAKES, CHURCH COLLECTION	£0.98	£0.11	£0.73	£1.34	£0.21
	CHARITY DONATION	£0.72	£0.08	£0.73	£0.99	£0.00
	RAFFLE TICKETS	£0.15	£0.03	£0.00	£0.28	£0.21
	SWEEPSTAKE DRAW	£0.11	£0.00	£0.00	£0.07	£0.00
		£571.55	£258.28	£426.10	£342.29	£252.91